



State of Rhode Island  
Coastal Resources Management Council  
Oliver H. Stedman Government Center  
4808 Tower Hill Road, Suite 3  
Wakefield, RI 02879-1900

(401) 783-3370  
Fax (401) 783-2069

## **PUBLIC NOTICE**

File Number: 1993-07-077 Date: November 23, 2021

This office has under consideration the application of:

Alexander Petrucci  
220 Knowlesway Extension  
Narragansett, RI 02882

for a State of Rhode Island Assent to construct and maintain: To modify an existing permitted residential boating facility by replacing the existing aluminum ramp and float with a 4' x 63' fixed timber pier, 3' x 24' aluminum ramp and 5' x 30' (150sf) terminal float. The facility is proposed to extend 75' seaward of the cited MLW mark requiring a 25' length variance to 650-RICR-20-00-01 Section 1.3.1(D)(11)(l).

Project Location:	220 Knowlesway Extension
City/Town:	Narragansett
Plat/Lot:	R-1 / 2
Waterway:	Pt Judith Pond (Bluff Hill Cove), Type 2, Low Intensity Use

Plans of the proposed work may be seen at the CRMC office in Wakefield.

In accordance with the Administrative Procedures Act (Chapter 42-35 of the Rhode Island General Laws) you may request a hearing on this matter.

You are advised that if you have good reason to enter protests against the proposed work it is your privilege to do so. It is expected that objectors will review the application and plans thoroughly, visit site of proposed work if necessary, to familiarize themselves with the conditions and cite what law or laws, if any, would in their opinion be violated by the work proposed.

If you desire to protest, you must attend the scheduled hearing and give sworn testimony. A notice of the time and place of such hearing will be furnished you as soon as possible after receipt of your request for hearing. If you desire to request a hearing, to receive consideration, it should be in writing (**with your correct mailing address, e-mail address and valid contact number**) and be received at this office on or before December 23, 2021.

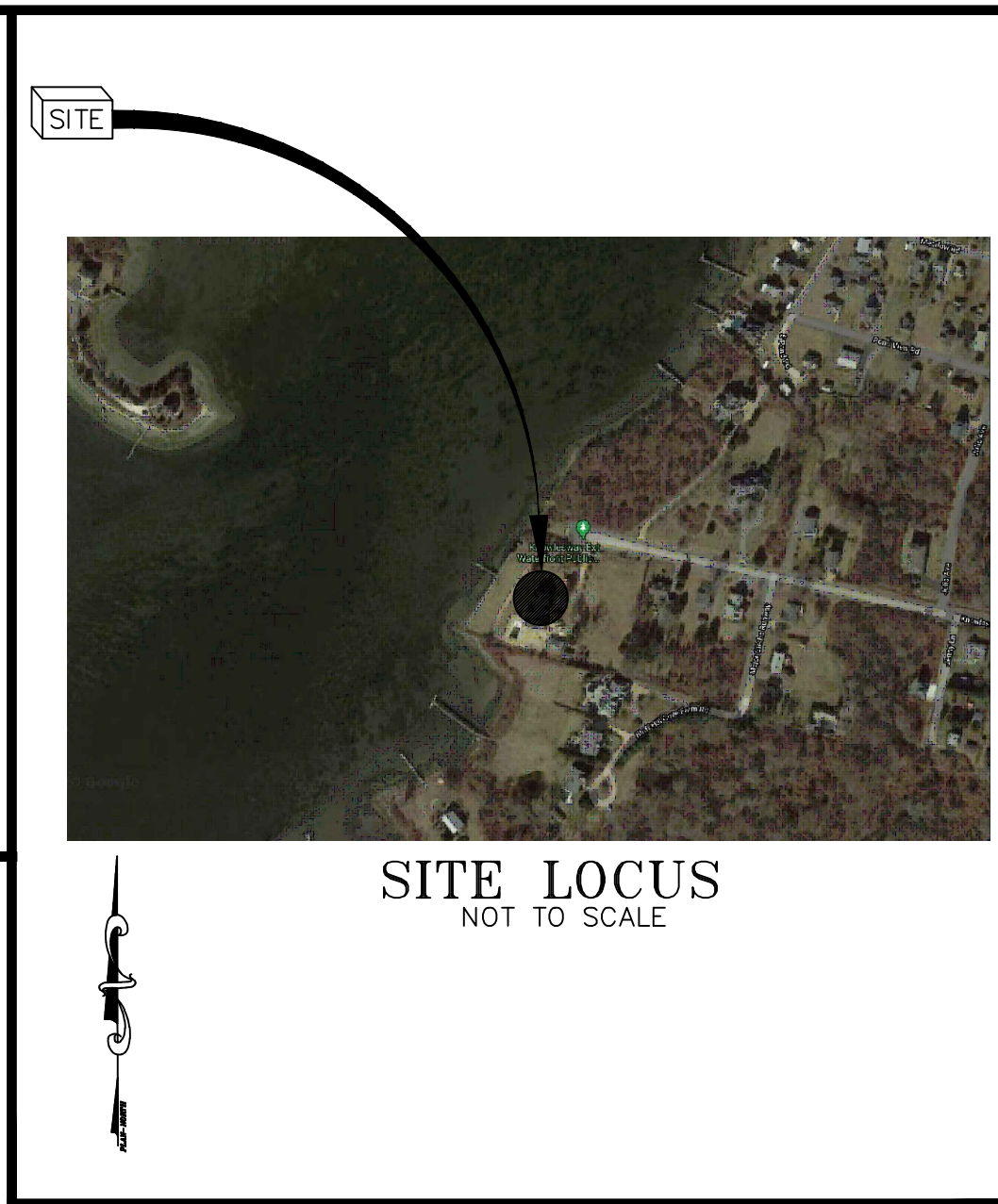
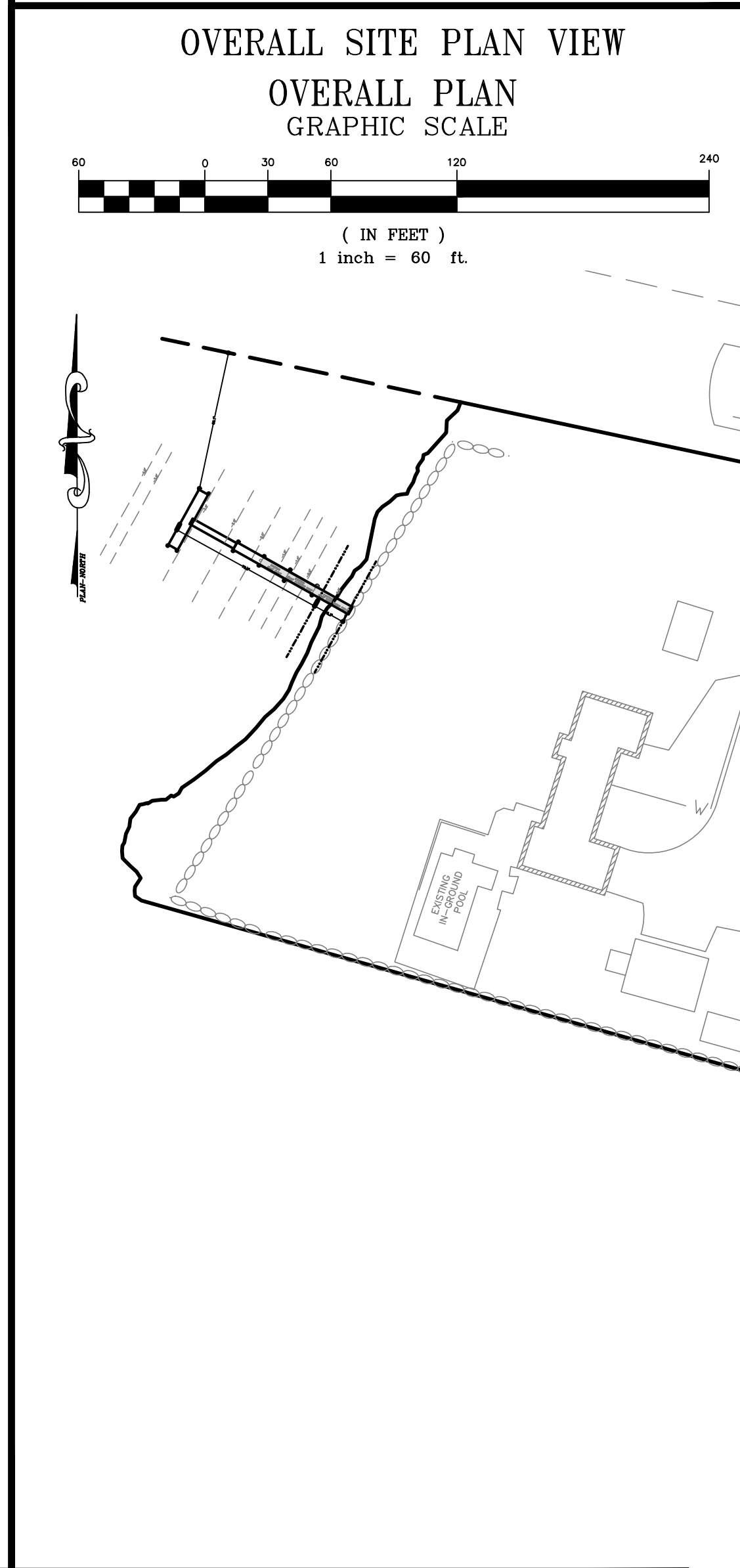
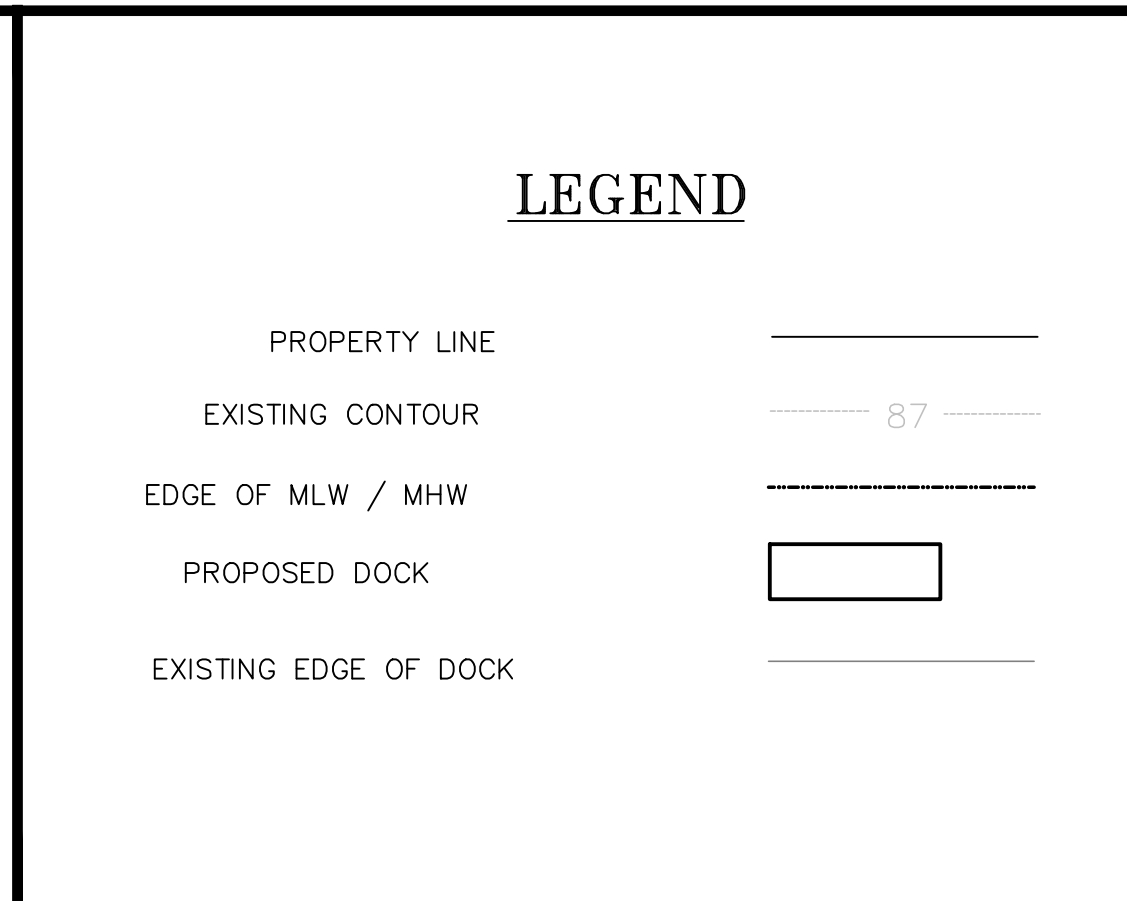
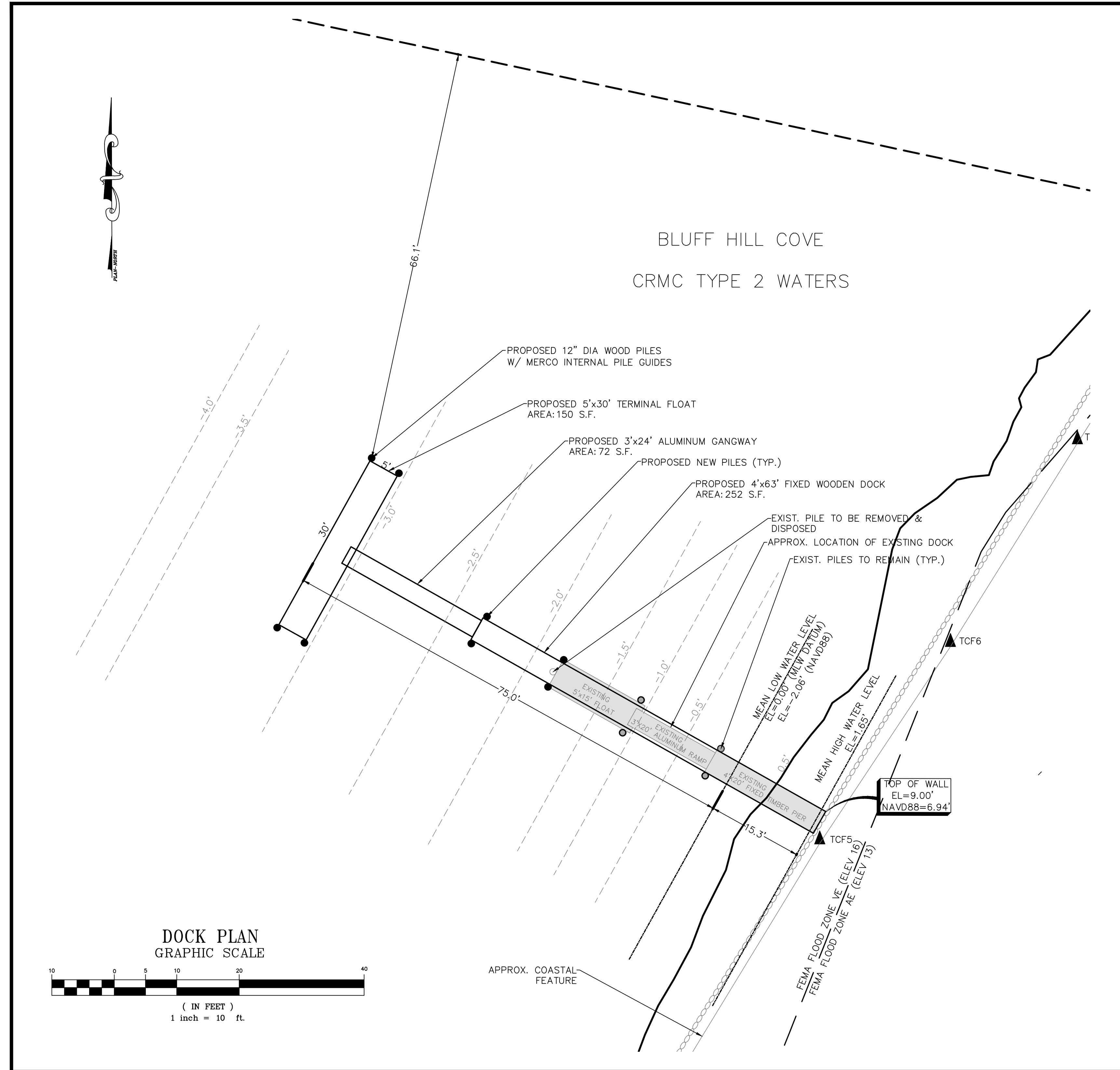

**General Notes**

NAVD 88	TIDAL MLW
MHHW 1.91	MHHW 3.97
MHW 1.65	MHW 3.71
0.00	NAVD 88 2.06
MTL -0.21	MTL 1.85
MLW -2.06	MLW 0.00
MLLW -2.21	MLLW -0.15

**DATUM INFORMATION**  
NARRAGANSETT BAY 8454538

**REFERENCE:**  
DIPRETE ENGINEERING  
TWO STAFFORD COURT  
CRANSTON, RI 02920  
DATE: FEBRUARY 2, 2020

**OWNER/APPLICANT**  
ALEX PETRUCCI

No.	Revision/Issue	Date

**PRINCIPLE COMPANY, INC.**  
ENGINEERING DIVISION  
ESTABLISHED IN 1941

PO BOX 298  
TIVERTON, RI 02878  
PHONE: 401.265.1090  
EMAIL: PRINCIPLEENGINEERING@GMAIL.COM  
WWW.PRINCIPLEBUILDERSRI.COM

**NEW DOCK PLANS**  
for  
AP R-1 LOT 2  
220 KNOWLESWAY EXTENSION  
in  
NARRAGANSETT, RHODE ISLAND

Project	Sheet
Date: 11/24/2020 REV. 9/28/21	1 OF 2

**REGISTERED PROFESSIONAL ENGINEER**  
No. 9107

