



State of Rhode Island
Coastal Resources Management Council
Oliver H. Stedman Government Center
4808 Tower Hill Road, Suite 3
Wakefield, RI 02879-1900

(401) 783-3370
Fax (401) 783-2069

PUBLIC NOTICE

File Number: A*2012-02-074 Modification Date: August 19, 2025

This office has under consideration the application of:

Shawn Guertin
45 Mathewson Road
Barrington, RI 02806

for a State of Rhode Island Assent to construct and maintain: Modification of an approved existing residential boating facility by replacing the terminal float configuration. The permitted float is 7.5'x20' (150sf). The proposed floats are two (2) 4'x15', with a hinged 4'x7' connector (total 148sf, 4'x 34.5'overall) extending 64.5' seaward of the MLW mark, for no increased variance.

Project Location:	45 Mathewson Road
City/Town:	Barrington
Plat/Lot:	Plat 25, lot 51
Waterway:	Barrington River, Type 3, High Intensity Boating

Plans of the proposed work can be requested at Cstaff1@crmc.ri.gov.

In accordance with the Administrative Procedures Act (Chapter 42-35 of the Rhode Island General Laws) you may request a hearing on this matter.

You are advised that if you have good reason to enter protests against the proposed work it is your privilege to do so. It is expected that objectors will review the application and plans thoroughly, visit site of proposed work if necessary, to familiarize themselves with the conditions and cite what law or laws, if any, would in their opinion be violated by the work proposed.

If you desire to protest, you must attend the scheduled hearing and give sworn testimony. A notice of the time and place of such hearing will be furnished you as soon as possible after receipt of your request for hearing. If you desire to request a hearing, to receive consideration, it should be in writing (**with your correct mailing address, e-mail address and valid contact number**) and be received at this office on or before **September 19, 2025**.

Please email your comments/hearing requests to: cstaff1@crmc.ri.gov; or mail via USPS to: Coastal Resources Management Council; O. S. Government Center, 4808 Tower Hill Road, Rm 116; Wakefield, RI 02879.

/lat

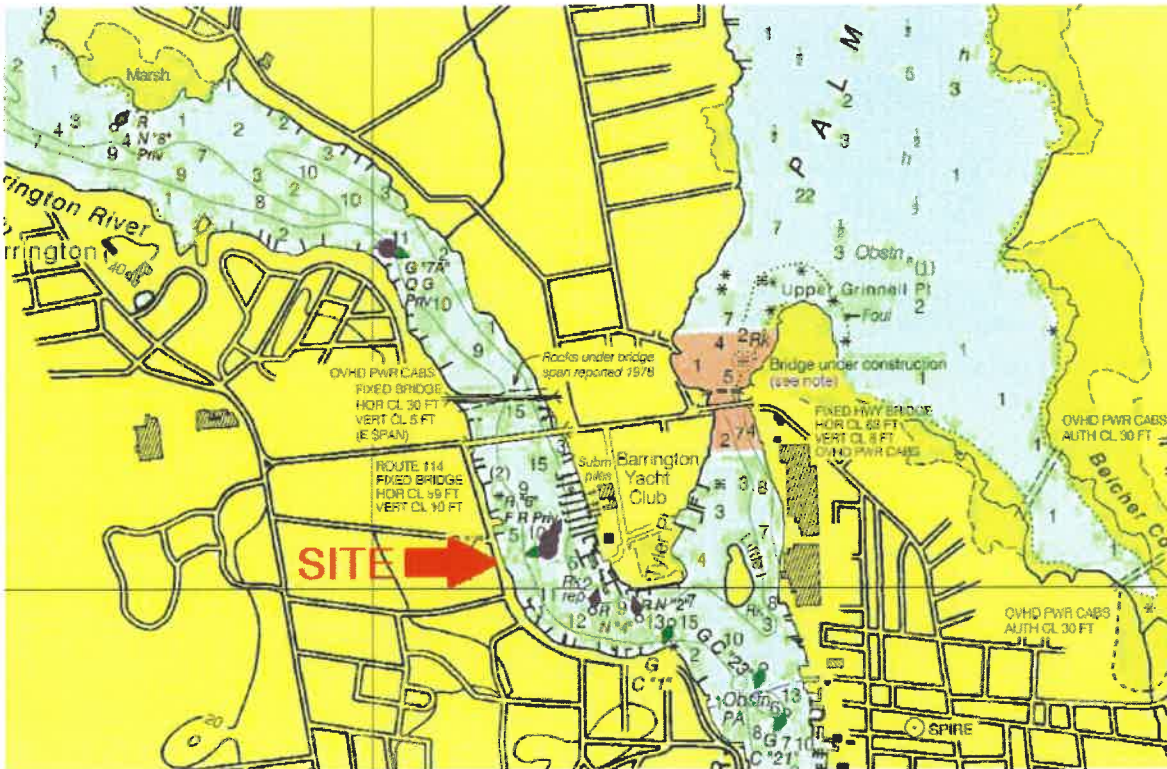

LO CUS



APPLICATION BY:
Shawn M. and Lisa Anne Guertin
45 Mathewson Rd
Barrington RI 02806

To replace existing 150 sf approved
float (A*2012-2-74) with reconfigured
150 sf float, to improve docking

Application submitted by:
Ken Anderson PE
725 N Main Rd
Jamestown, RI 02835

Contractor:
TBD



NTS

KENNETH W. ANDERSON

No. 5063

REGISTERED
PROFESSIONAL ENGINEER
5/30/25

GUERTIN FLOAT MODIFICATION

45 MATHEWSON ROAD
BARRINGTON, RI 02806

JUN 25 2025

COASTAL RESOURCES
MANAGEMENT COUNCIL

by KW A

NOTED
scale

5/30/25
date

1 of 6
sheet



LO CUS PLAT 25, LOT 51 - BARRINGTON RI PLAT MAP



LOOKING E/SE

KENNETH W. ANDERSON



GUERTIN FLOAT RECONFIGURATION

45 MATHEWSON RD
BARRINGTON RI 02806

RECEIVED

JUN 25 2025

COASTAL RESOURCES
MANAGEMENT COUNCIL

by KWA

scale NTS

date 5/30/25

sheet 2 OF 6

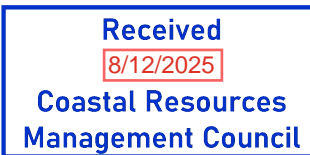

② N 237,07.709'
E 383,896.638'

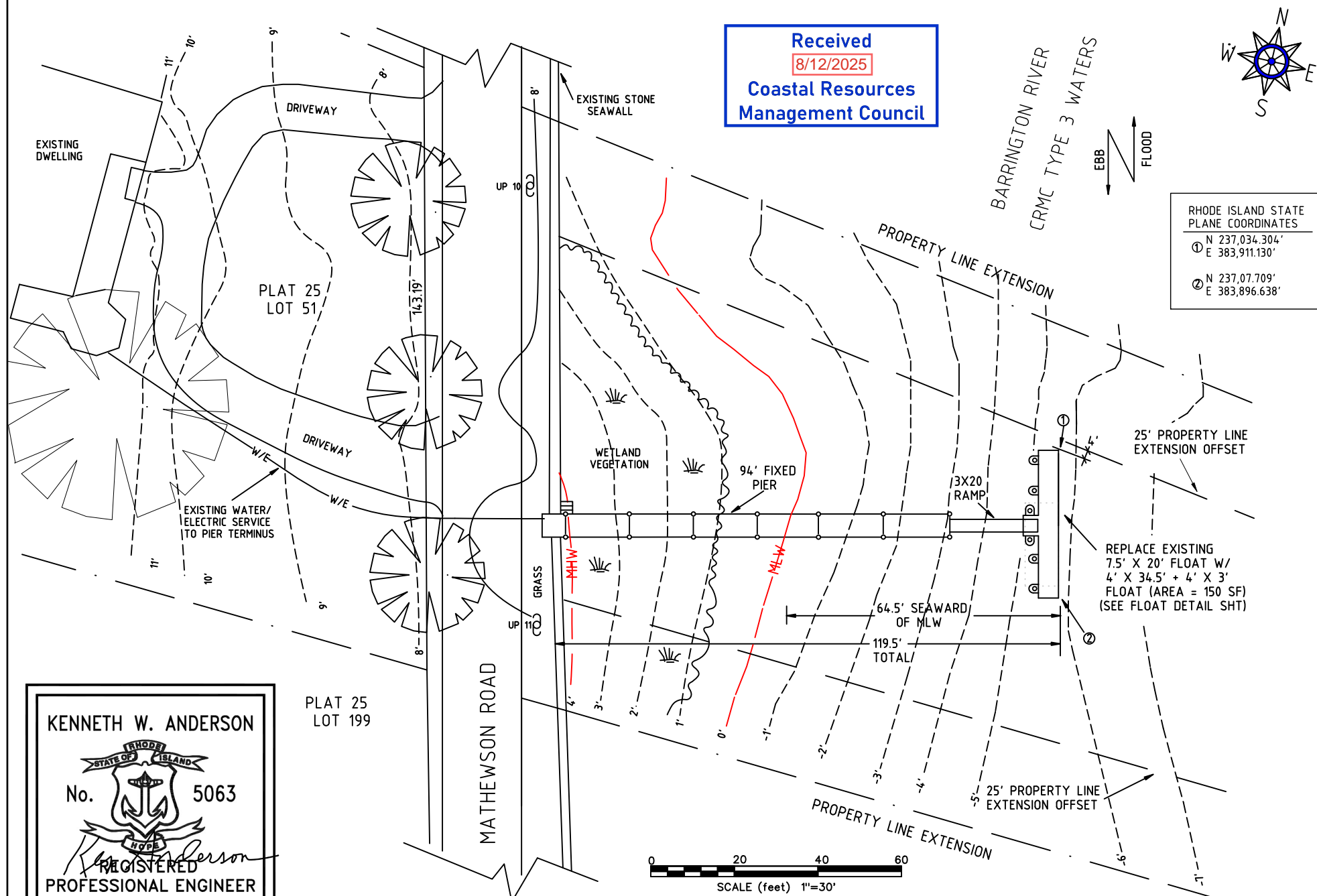

REGISTERED
PROFESSIONAL ENGINEER
7/23/25

PLAT 25
LOT 199

PROPOSED FLOAT MODIFICATION

KWA
drawn by

date	5/30/25
REV.1	7/23/25

GUERTIN FLOAT MODIFICATION A*2012-02-074

re

4 OF 6
sheet

NOTED
scale

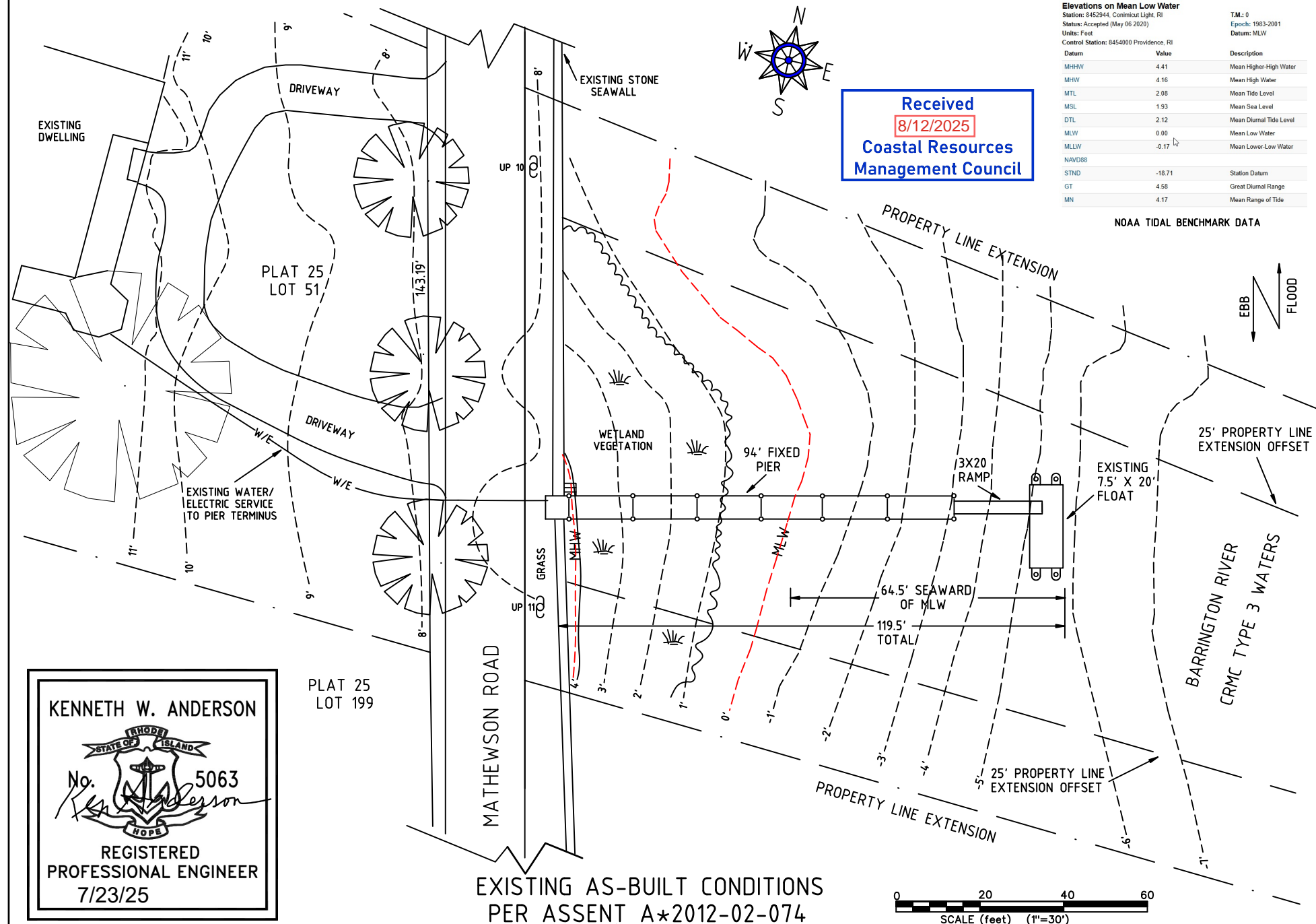

Elevations on Mean Low Water
 Station: 8452944, Connetquot Light, RI
 Status: Accepted (May 06 2020)
 Units: Feet
 Control Station: 8454000 Providence, RI

Datum	Value	Description
MHHW	4.41	Mean Higher-High Water
MHW	4.16	Mean High Water
MTL	2.08	Mean Tide Level
MSL	1.93	Mean Sea Level
DTL	2.12	Mean Diurnal Tide Level
MLW	0.00	Mean Low Water
MLLW	-0.17	Mean Lower-Low Water
NAVD88		
STND	-18.71	Station Datum
GT	4.58	Great Diurnal Range
MN	4.17	Mean Range of Tide

TM: 0
 Epoch: 1983-2001
 Datum: MLW

NOAA TIDAL BENCHMARK DATA

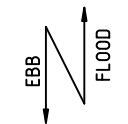

KENNETH W. ANDERSON

STATE OF RHODE ISLAND

No. 5063

REGISTERED PROFESSIONAL ENGINEER

7/23/25

GUERTIN FLOAT MODIFICATION A*2012-02-074

KWA
 drawn by

date 5/30/25
 REV.1 7/23/25

1
 rev

3 OF 6
 sheet

NOTED
 scale

RECEIVED

JUN 25 2025

COASTAL RESOURCES
MANAGEMENT COUNCIL

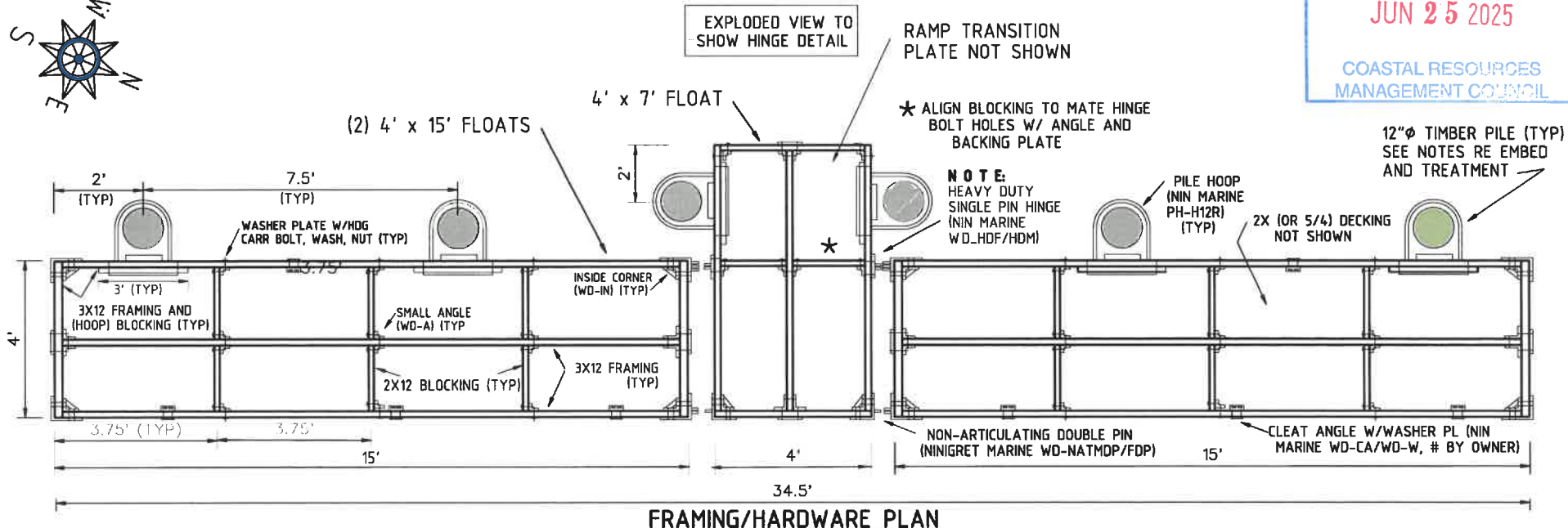

TOP OF PILE
+15' MLW
(TYP)
FEMA ZONE
AE (EL13)

12"Ø SYP
CLASS "B"
TIMBER
PILE (TYP)

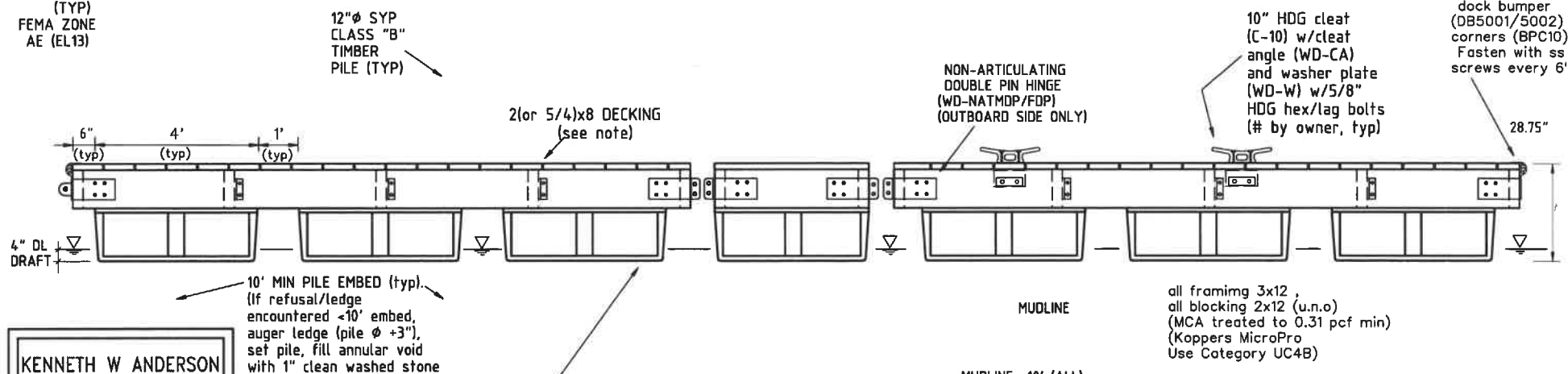

KENNETH W ANDERSON



REGISTERED
PROFESSIONAL ENGINEER
5/30/25

PERMAFLOAT 4'x4'x16"
polyethylene encased EPS foam
(F4848-16) (www.ninigretmarine.com)
Qty 7. Wt=67#, Bouyancy=1220#
One (1) 2'x4'x16" Permafloat (F2448-16).
Attach to frame w/1/2"x5" ss/HDG
hex lag bolt w/1/2"x1-1/2" ss/HDG washer

ALL HARDWARE SPECIFIED
AVAILABLE FROM www.ninigretmarine.com
(401-364-0200) (OR EQV WITH APPROVAL OF EOR)



KWA
drawn by

5/30/25
date

GUERTIN FLOAT MODIFICATION

rev sheet

5 OF 6

NOTED
scale

RECEIVED

JUN 25 2025

COASTAL RESOURCES
MANAGEMENT COUNCIL (TYP)

SEE NOTES RE EMBED
AND TREATMENT

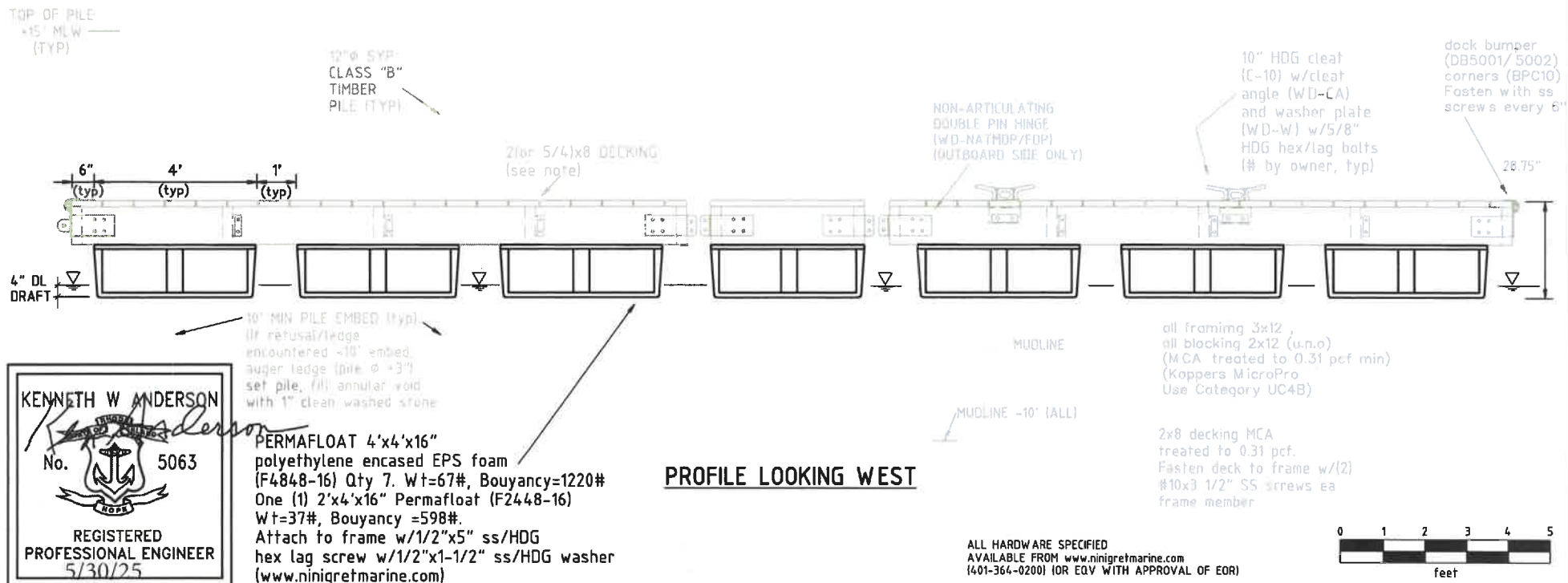
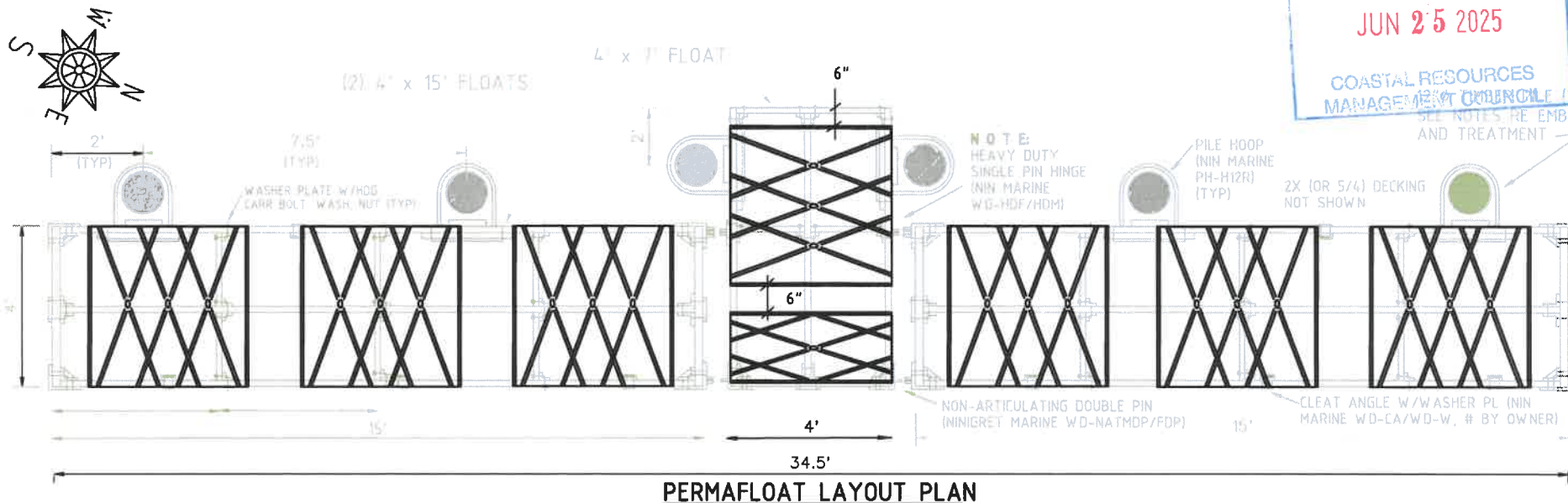

KENNETH W ANDERSON

No. 5063

REGISTERED
PROFESSIONAL ENGINEER
5/30/25

KWA
drawn by

5/30/25
date

GUERTIN FLOAT MODIFICATION

6 OF 6
sheet

NOTED
scale