



State of Rhode Island
Coastal Resources Management Council
Oliver H. Stedman Government Center
4808 Tower Hill Road, Suite 3
Wakefield, RI 02879-1900

(401) 783-3370
Fax (401) 783-2069

PUBLIC NOTICE

File Number: 2021-02-018 Date: February 19, 2021

This office has under consideration the application of:

Thomas & Sheila Raimondo
15 Sauga Avenue
North Kingstown, RI 02852

for a State of Rhode Island Assent to construct and maintain: a 123ft residential boating facility located in an area of excessive fetch. The 10ft by 15 ft terminal float is proposed to extend 75 ft beyond mean low water achieving a water depth of 23 inches at its terminus. Variance is required to CRMP Section 1.3.1.D.(l) pier to extend 75 beyond mean low water where 50 ft is allowed. In addition a Variance to Section 1.3.1.(m) is required; pier is proposed to be located within a mooring field where a 50 ft setback is required.

Project Location:	15 Sauga Avenue
City/Town:	North Kingstown
Plat/Lot:	142 / 140
Waterway:	Narragansett Bay

Plans of the proposed work may be seen at the CRMC office in Wakefield.

In accordance with the Administrative Procedures Act (Chapter 42-35 of the Rhode Island General Laws) you may request a hearing on this matter.

You are advised that if you have good reason to enter protests against the proposed work it is your privilege to do so. It is expected that objectors will review the application and plans thoroughly, visit site of proposed work if necessary, to familiarize themselves with the conditions and cite what law or laws, if any, would in their opinion be violated by the work proposed.

If you desire to protest, you must attend the scheduled hearing and give sworn testimony. A notice of the time and place of such hearing will be furnished you as soon as possible after receipt of your request for hearing. If you desire to request a hearing, to receive consideration, it should be in writing (**with your correct mailing address, e-mail address and valid contact number**) and be received at this office on or before March 19, 2021.

/lat

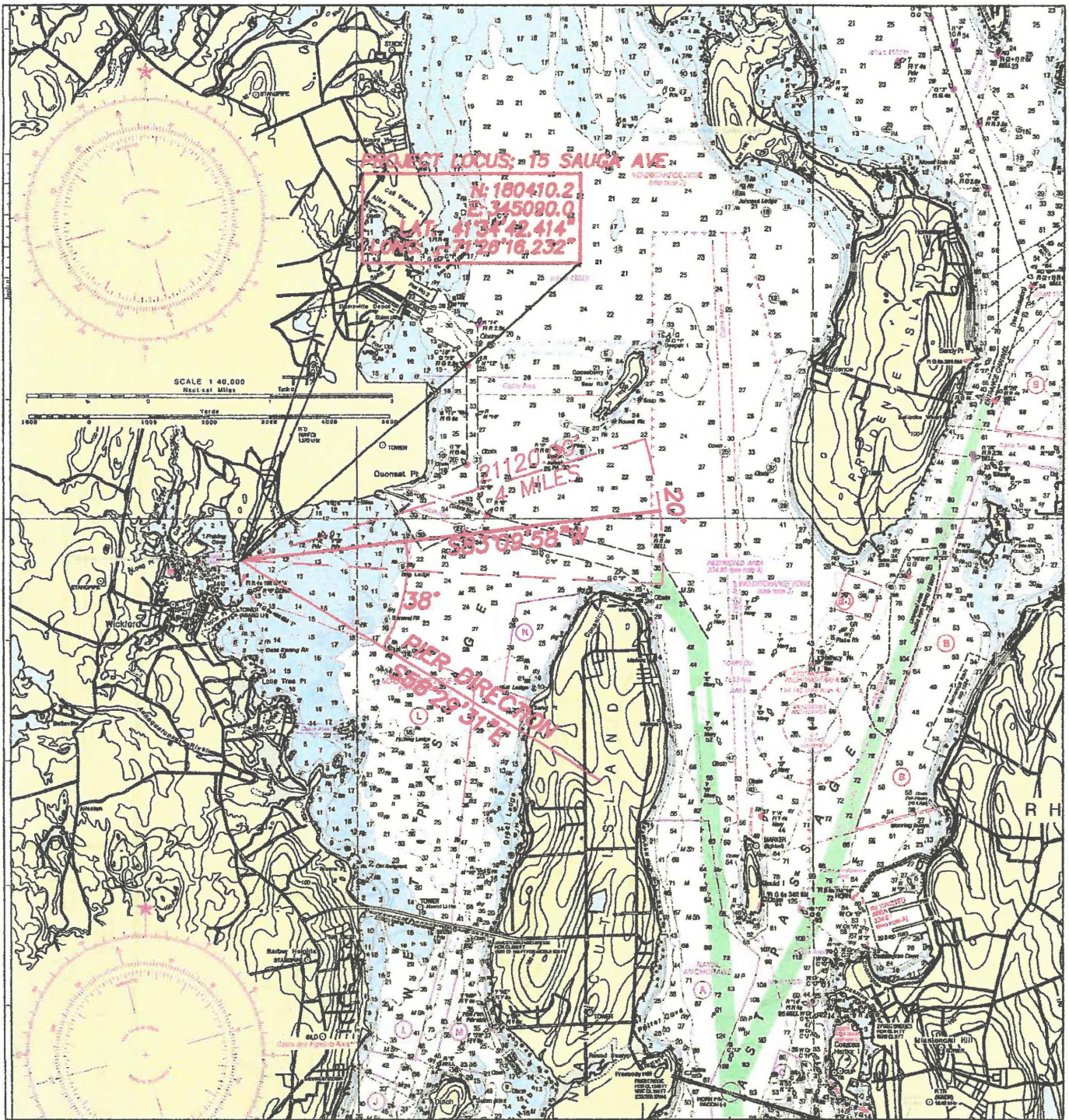

PIER DIRECTION

PROPOSED RESIDENTIAL PIER FOR:
THOMAS RAIMONDO
15 SAUGA AVE., NORTH KINGSTOWN, RI
AP 142, LOT 40
BY: WARREN HALL, CIVIL ENGINEER
SHEET 1 OF 1 2-1-21

RECEIVED
FEB 04 2021

COASTAL RESOURCES
MANAGEMENT COUNCIL

COASTAL RESOURCES
MANAGEMENT COUNCIL

FEB 04 2021

RECEIVED

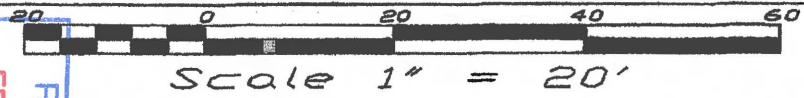

AREA OF PILES BELOW
HTL=16x.785= 12.6SF

FLOAT DESIGN: USE 12@24x48x12 ROTO MOLD 433# FLOATS
DL=150SFx10PSF+(12x33)=1896#
LL=150SFx20PSF=3000#
DL DRAFT=1896/5196=.36' (4.3")
LL DRAFT=3000/5196=.57' (6.8")
TOTAL DRAFT=.93' (11.2")
400# POINT LOAD=.52' (6.2") DRAFT

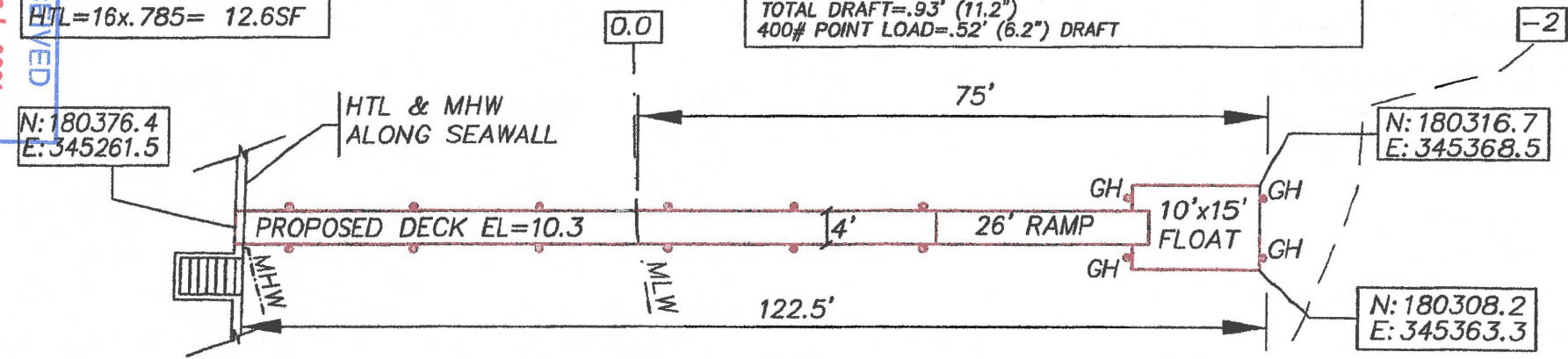

PLAN VIEW
1"=20'

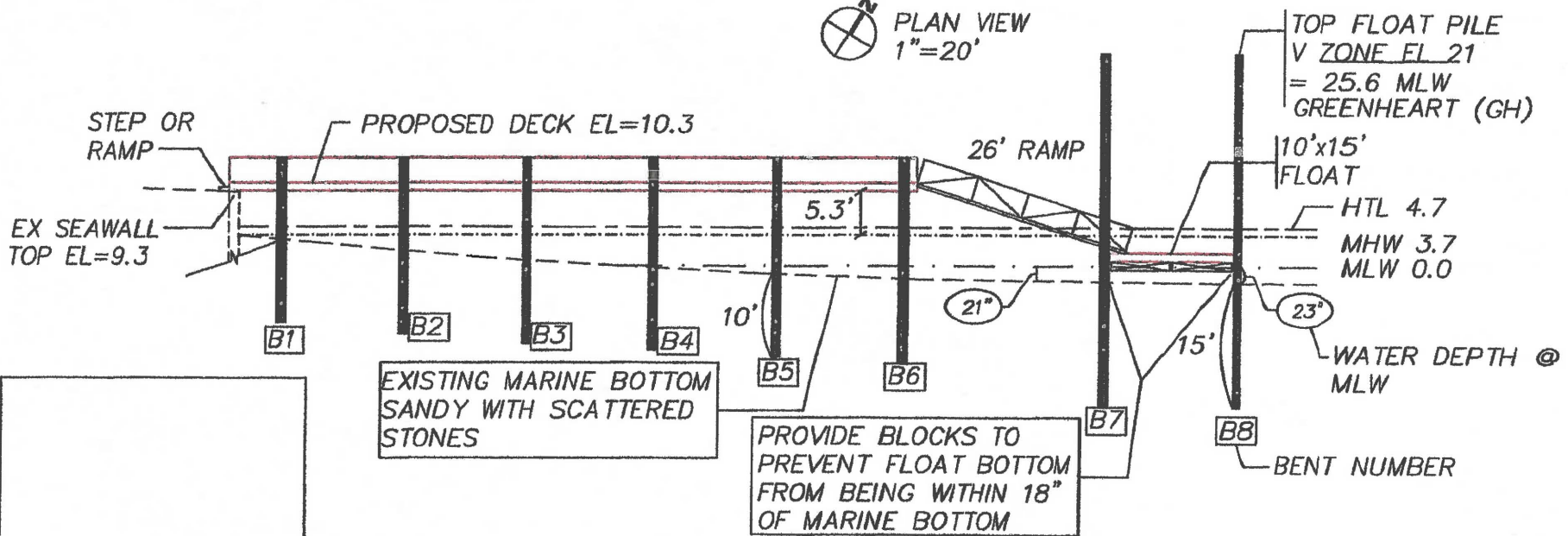

PROFILE VIEW
1"=20'

PROPOSED RESIDENTIAL PIER FOR:
THOMAS RAIMONDO
15 SAUGA AVE., NORTH KINGSTOWN 02852
AP 142, LOT 40
BY: WARREN HALL, CIVIL ENGINEER
1-31-21 SHEET 3 OF 6

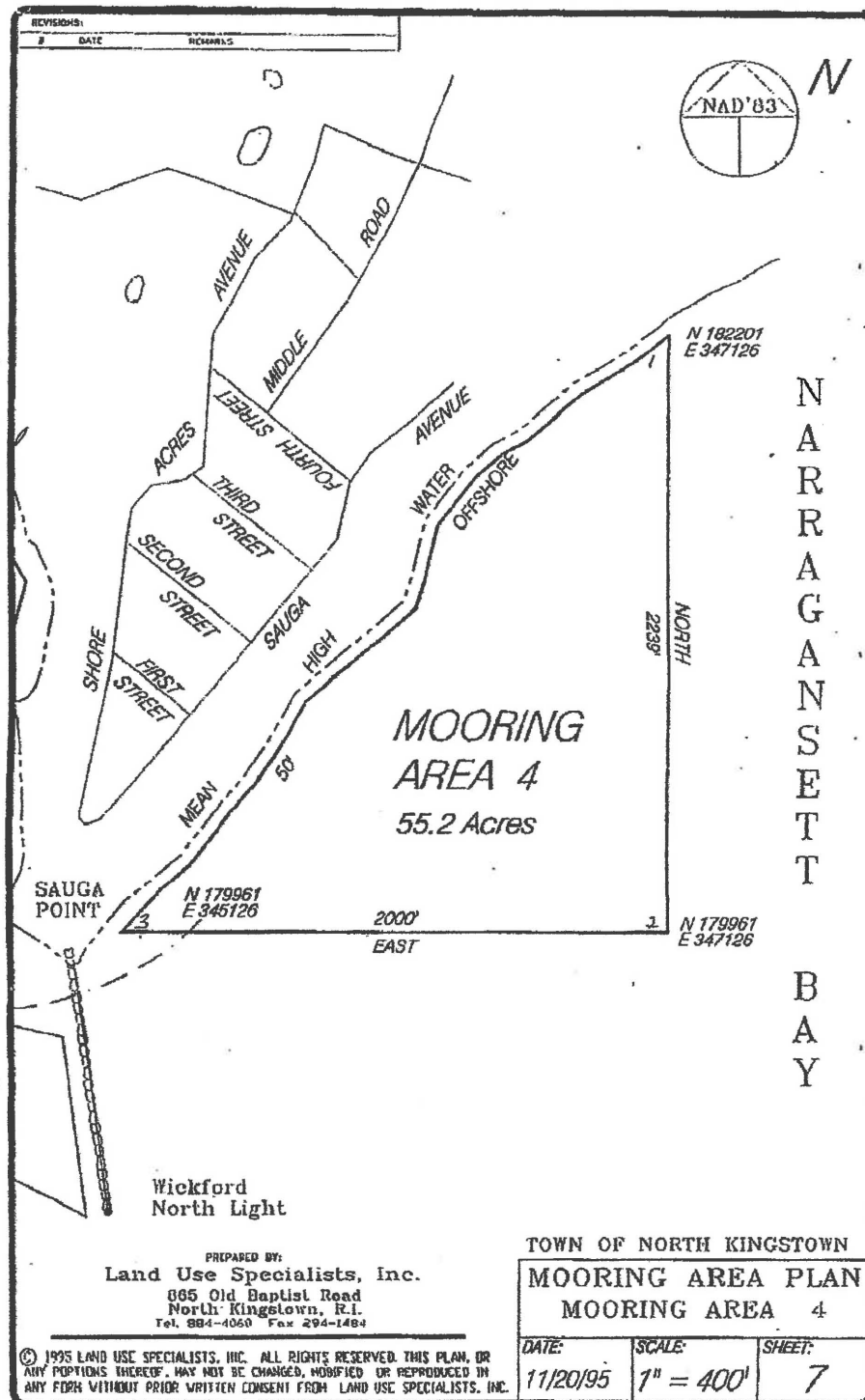

Application of Thomas Raimondo
15 Sauga Ave. North Kingstown
RI 02882
by: WBL

RECEIVED

FEB 04 2021

COASTAL RESOURCES
MANAGEMENT COUNCIL