

State of Rhode Island
Coastal Resources Management Council
Oliver H. Stedman Government Center
4808 Tower Hill Road, Suite 3
Wakefield, RI 02879
(401)783-3370

State of Rhode Island
Department of Environmental Management
Office of Technical and Customer Asst.
235 Promenade Street
Providence, RI 02908-5767
(401)222-6822

JOINT PUBLIC NOTICE

CRMC File No.: 2023-09-017 Date: November 1, 2023

RIDEM Water Quality Certification Number: 23-127

These offices have under consideration the application of:

Exxon Mobil
1001 Wampanoag Trail
East Providence, RI 02915

for State of Rhode Island Assent (in accordance with the Coastal Resources Management Program), and a State of Rhode Island Dredge Permit (in accordance with the Marina infrastructure Maintenance Act of 1996 and the Marine Waterways and Boating Facilities Act of 2001, Rhode Island General Laws Chapter 46-6.1) and State of Rhode Island Water Quality Certification (in accordance with Chapter 42-35 pursuant to Chapters 46-12 and 42-17.1 of the RIGL, as amended) to include:

Dredging 3,000 cubic yards and disposal in the Providence CAD Cells.

Project Location: ExxonMobil East Providence
Street & Number: 1001 Wampanoag Trail
City/Town: East Providence
Plat Number: 210 Lot Number: 8
Waterway: Providence River

Plans of the proposed work may be seen at the CRMC office in Wakefield.

In accordance with the Administrative Procedures Act (Chapter 42-35 of the Rhode Island General Laws) you may request a hearing on this matter. You are advised that if you have good reason to enter protests against the proposed work it is your privilege to do so. It is expected that objectors will review the application and plans thoroughly, visit site of proposed work if necessary, to familiarize themselves with the conditions and cite what law or laws, if any, would in their opinion be violated by the work proposed.

RICRMC/RIDEM Joint Public Notice
CRMC File No. 2023-09-017
November 1, 2023
Page Two

This also serves as notice that the Rhode Island Department of Environmental Management, Office of Water Resources, Water Quality Certification Program has under consideration and review the same proposed activity as described above for compliance with the State's Water Quality Regulations (AUTHORITY: in accordance with Clean Water Act, as amended (33 U.S.C. 1251 et.seq.; Chapter 42-35 pursuant to Chapters 46-12 and 42-17.1 of the Rhode Island General Laws of 1956, as amended).

If you desire to protest, you must attend the scheduled hearing and give sworn testimony. A notice of the time and place of such hearing will be furnished you as soon as possible after receipt of your request for hearing. If you desire to request a hearing, to receive consideration, it should be in writing and be received at this office on or before **November 16, 2023**.

It is expected that objectors will review the application and associates plans thoroughly. Comments that pertain to this Joint Notice must be submitted in writing and must be addressed to Rhode Island Coastal Resources Management Council and Rhode Island Dept of Environmental Management at the above referenced addresses.

/lat

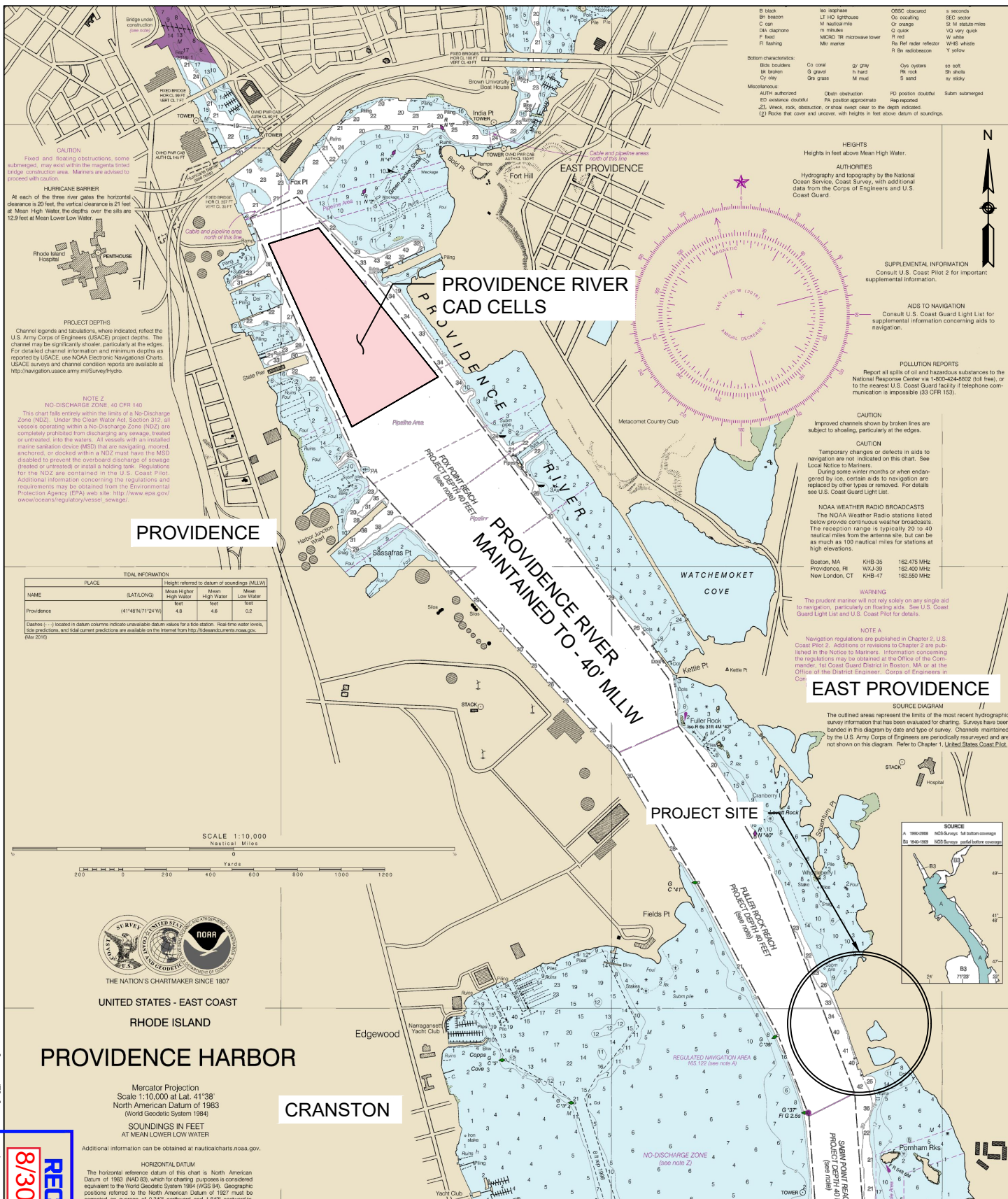

RECEIVED
8/30/2023
COASTAL RESOURCES
MANAGEMENT COUNCIL

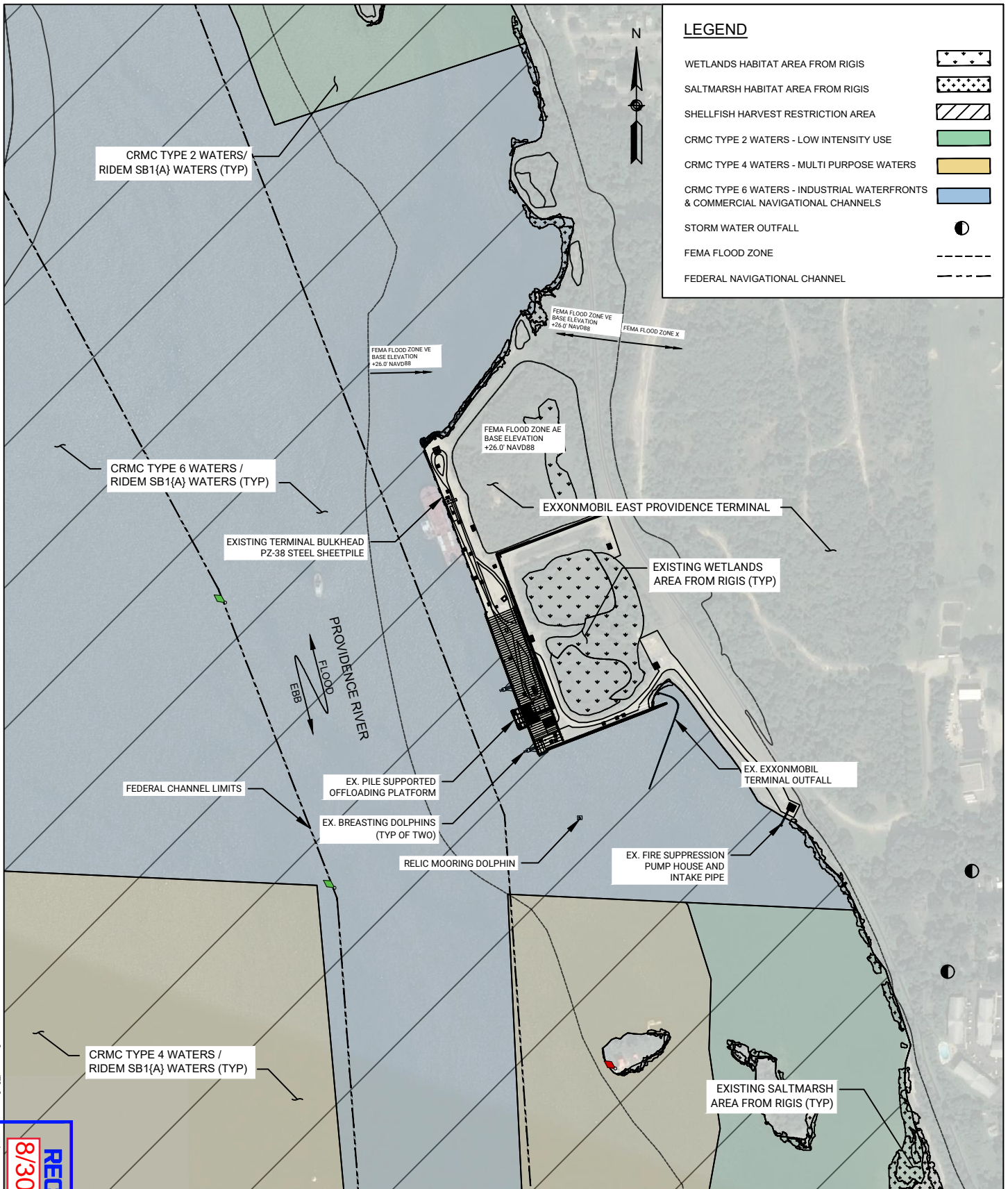

RECEIVED
8/30/2023
COASTAL RESOURCES
MANAGEMENT COUNCIL

PROJECT: MAINTENANCE DREDGING FOR PLACEMENT
IN THE PROVIDENCE RIVER CAD CELL

MLLW = 0.0
MLW = +0.18'
NAVD88 = +2.47'
AHTL = +6.02'

EXISTING CONDITIONS

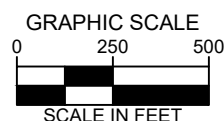

EXXONMOBIL EAST PROVIDENCE TERMINAL

AT: EAST PROVIDENCE
COUNTY OF: PROVIDENCE
APPLICATION BY: EXXONMOBIL PIPELINE LLC

DATE: 07/10/2023

SHEET 2 OF 6

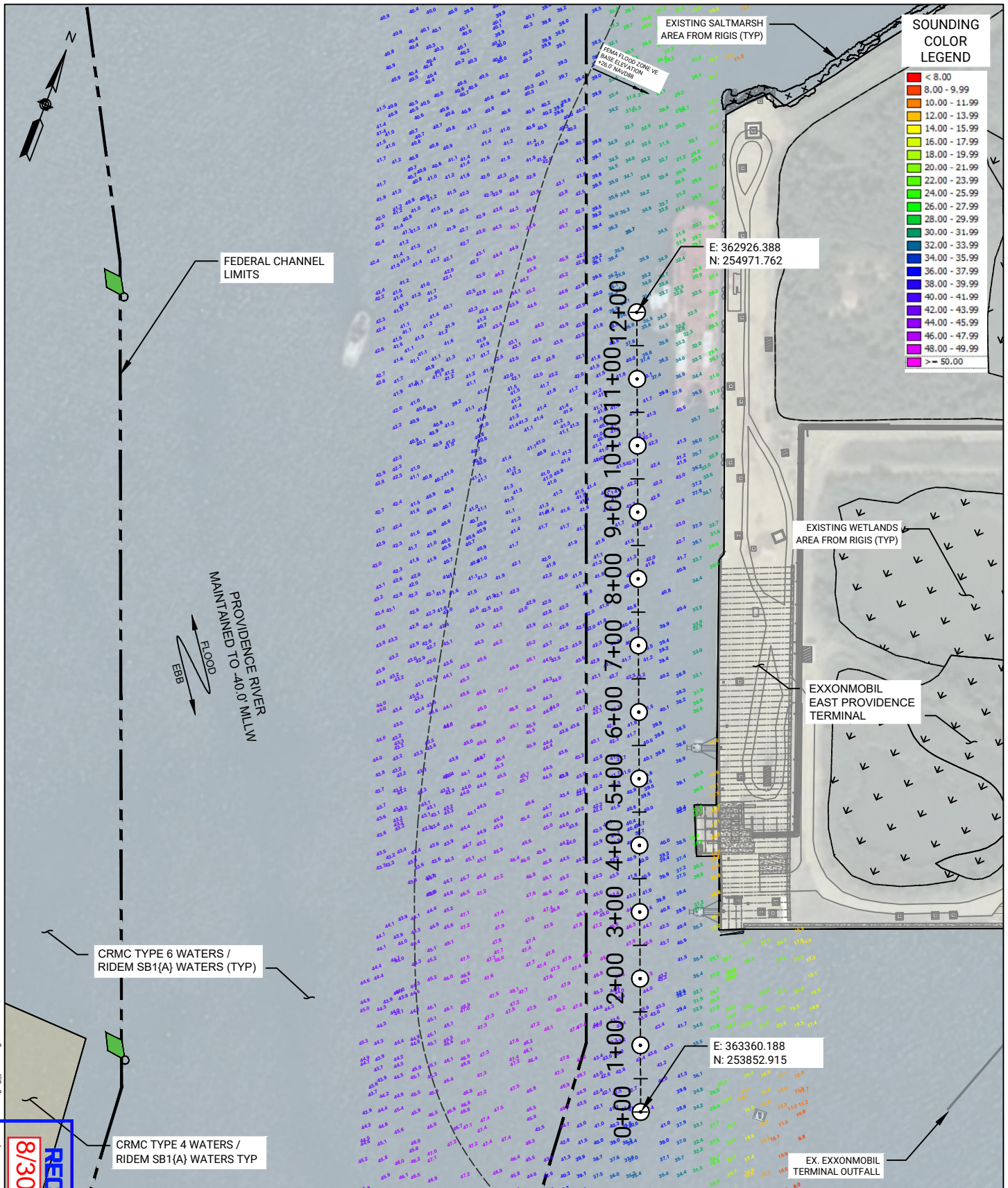

SOUNDING COLOR LEGEND

< 8.00
8.00 - 9.99
10.00 - 11.99
12.00 - 13.99
14.00 - 15.99
16.00 - 17.99
18.00 - 19.99
20.00 - 21.99
22.00 - 23.99
24.00 - 25.99
26.00 - 27.99
28.00 - 29.99
30.00 - 31.99
32.00 - 33.99
34.00 - 35.99
36.00 - 37.99
38.00 - 39.99
40.00 - 41.99
42.00 - 43.99
44.00 - 45.99
46.00 - 47.99
48.00 - 49.99
> 50.00

CRMC TYPE 6 WATERS /
RIDEM SB1(A) WATERS (TYP)

CRMC TYPE 4 WATERS /
RIDEM SB1(A) WATERS TYP

PROJECT: MAINTENANCE DREDGING FOR PLACEMENT
OF THE PROVIDENCE RIVER CAD CELL
MLLW = 0.0
NAVD88 = +2.47'
AHTL = +6.02'

EXISTING CONDITIONS

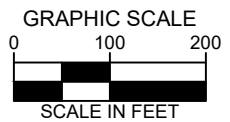

EXXONMOBIL EAST PROVIDENCE TERMINAL

AT: EAST PROVIDENCE
COUNTY OF: PROVIDENCE
APPLICATION BY: EXXONMOBIL PIPELINE LLC

DATE: 07/10/2023

SHEET 3 OF 6

8/30/2023
RECEIVED
COASTAL RESOURCES
MANAGEMENT COUNCIL

FOTH INFRASTRUCTURE & ENVIRONMENT, LLC.
114 TOURO ST. NEWPORT, RI 02840

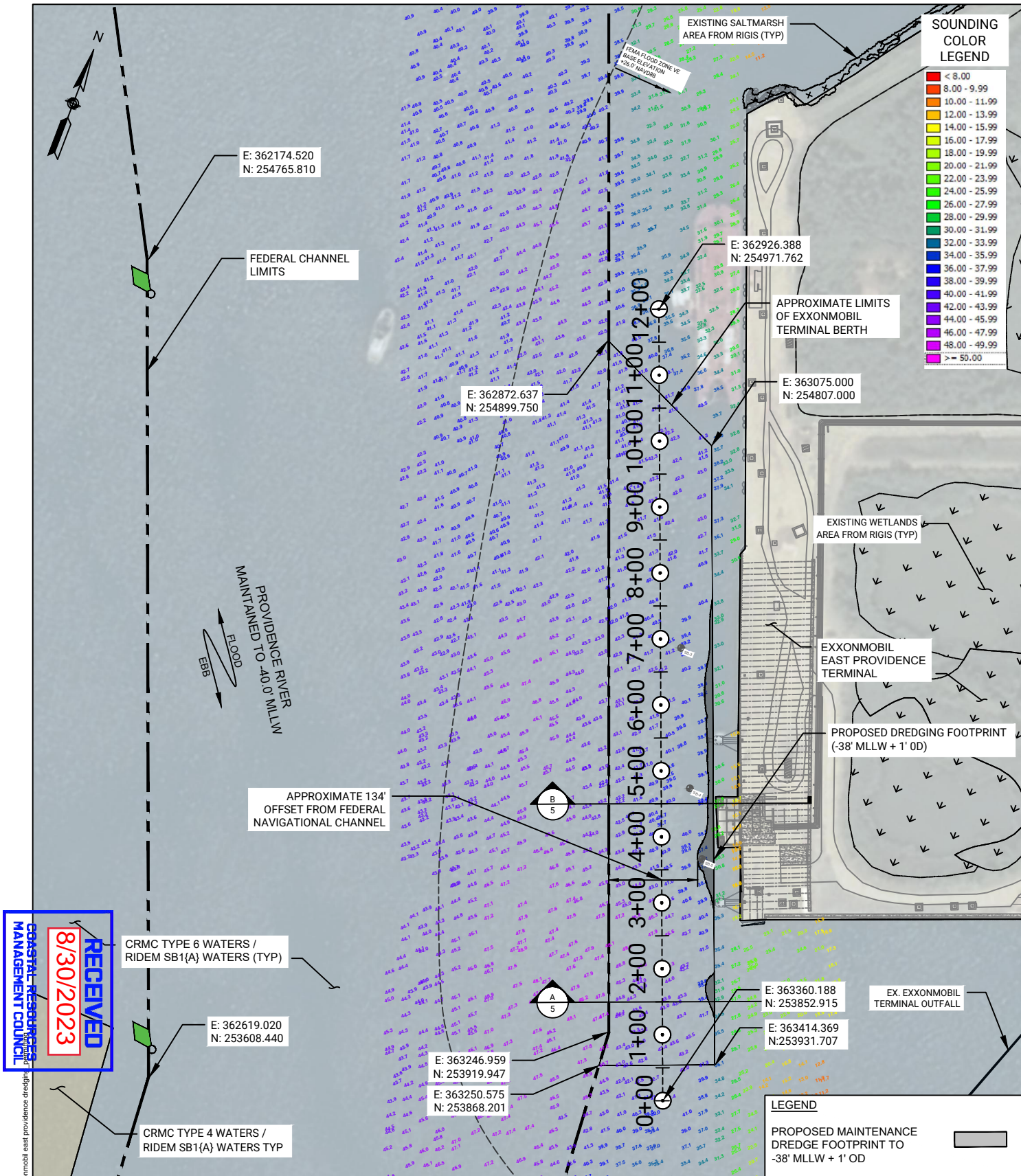

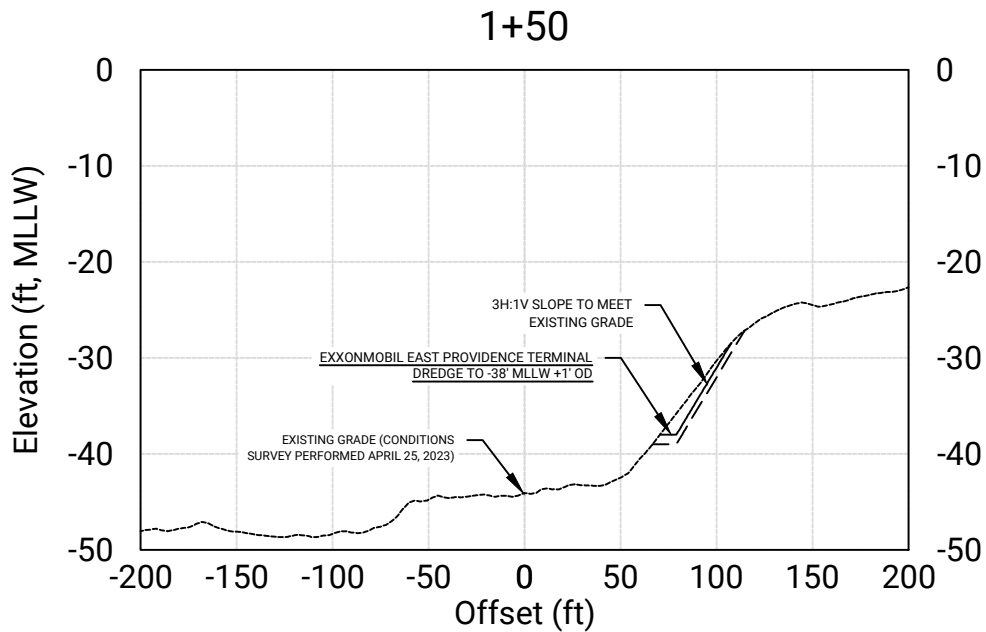

B
4

 SECTION B / EXXONMOBIL MAINTENANCE DREDGE FOOTPRINT
 SCALE: 1" = 20' VERTICAL; 1" = 100' HORIZONTAL

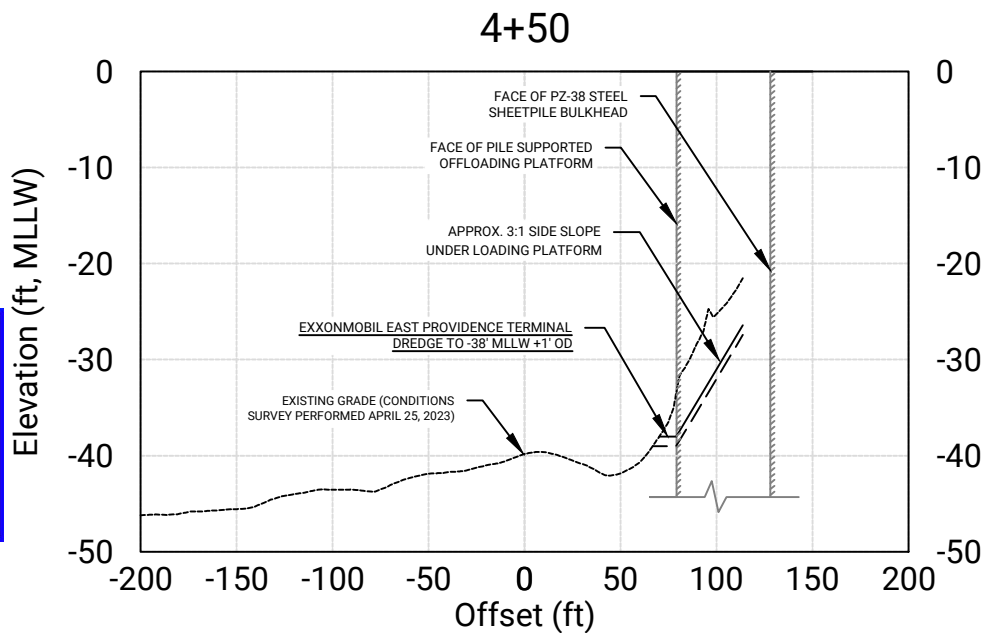

A
4

 SECTION A / EXXONMOBIL MAINTENANCE DREDGE FOOTPRINT
 SCALE: 1" = 20' VERTICAL; 1" = 100' HORIZONTAL



PURPOSE: MAINTENANCE DREDGING FOR PLACEMENT WITHIN THE PROVIDENCE RIVER CAD CELL

DATUM: MLLW = 0.0
MLW = +0.18'
NAVD88 = +2.47'
AHTL = +6.02'

FOTH INFRASTRUCTURE & ENVIRONMENT, LLC.
114 TOURO ST. NEWPORT, RI 02840

PROPOSED DREDGE SECTIONS

GRAPHIC SCALE

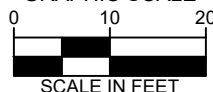

EXXONMOBIL EAST PROVIDENCE TERMINAL

AT: EAST PROVIDENCE
COUNTY OF: PROVIDENCE
APPLICATION BY: EXXONMOBIL PIPELINE LLC

DATE: 07/10/2023

SHEET 5 OF 6

VOLUME SUMMARY:

Site	Dredge Depth	Area (sf)	Area (acres)	Dredge Volume (cy)	Overdredge Volume (cy)	Total Dredge Volume (cy)
ExxonMobil East Providence Terminal	-38' MLLW + 1' OD	4,986	0.114	2,050	950	3,000
Total Maintenance Dredging		4,986	0.114	2,050	950	3,000

NOTES:

TOTAL DREDGE AREAS ARE APPROXIMATE AND BASED ON THE LOCATIONS SHOWN ON PLANS
VOLUMES INCLUDE ALL SIDE SLOPES AND OVERDREDGE

SURVEY NOTES:

1. PROJECT NAME: EXXONMOBIL EAST PROVIDENCE ANNUAL CONDITIONS SURVEY
2. PROJECT NUMBER: 0023E006
3. PLOT SCALE: 1"=50'
4. SURVEY DATE: 4/25/23`
5. SURVEYOR: J.RAY, JBARANELO
6. VESSEL: OSCAR
7. TRANS./FATH.: T-50, POS M/V, KEYNET VRS
8. WEATHER COND: PARTLY CLOUDY, LIGHT, CALM
9. PROJECT DATUM: MLLW - NOAA PROVIDENCE 8454000
10. COOR. SYSTEM: NAD83 - ZONE - RHODE ISLAND
11. DATA REDUCTION: 25x25 MINIMUM AT THE ACTUAL LOCATION
12. BENCHMARK: SURVEY TIED TO NOAA TIDE GAUGE #8454000

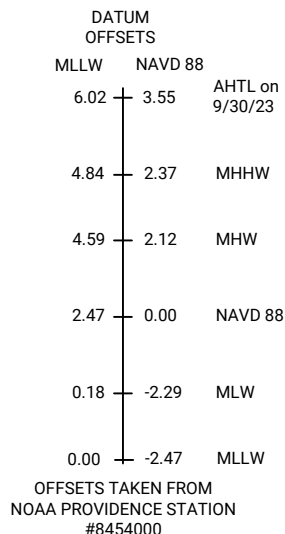

GENERAL NOTES:

1. THE BATHYMETRIC DATA ON THIS PLAN WAS GATHERED ON APRIL 25, 2023.
2. SOUNDINGS ARE IN FEET AND TENTHS AND REFER TO DEPTHS BELOW THE VERTICAL REFERENCE PLANE. THE VERTICAL REFERENCE PLANE FOR THIS PROJECT IS MLLW BASED ON NOAA TIDAL STATION "PROVIDENCE, RI STATION ID #8454000".
3. SOUNDINGS SHOWN AS NEGATIVE ARE ABOVE THE REFERENCE PLANE.
4. COORDINATES ARE BASED ON NAD83 STATE PLANE RHODE ISLAND COORDINATE GRID.
5. RTK CORRECTIONS FOR THIS SURVEY PROVIDED BY KEYNET - VRS (GEOID 09)
6. THE SOUNDING INFORMATION SHOWN ON THIS PLAN REPRESENTS THE 25' MINIMUM VALUE SORTED SOUNDINGS OBTAINED FROM HYDROGRAPHIC SURVEYS.
7. ORTHO-IMAGERY AND SCALED DATA IS APPROXIMATE UNLESS OTHERWISE NOTED AND SHOULD BE USED AS A GENERAL REFERENCE ONLY.
8. THE INFORMATION DEPICTED ON THIS PLAN REPRESENTS THE RESULTS OF HYDROGRAPHIC SURVEYS PERFORMED ON THE DATES SHOWN, AND CAN ONLY BE CONSIDERED AS INDICATING THE SEABED CONDITIONS AT THAT TIME. INTERPOLATED INFORMATION FROM BETWEEN SOUNDING RUNS IS NOT GUARANTEED. SHOALS, OBSTRUCTIONS OR OTHER DIFFERING CONDITIONS MAY EXIST BETWEEN THESE RUNS. NO SURVEYS WERE CONDUCTED TO LOCATE PROPERTY LINES, CHANNEL LIMITS, EASEMENTS, UTILITIES, GEOTECHNICAL FEATURES, SHORELINES, STRUCTURES, HABITATS OR ANY OTHER PHYSICAL FEATURES RELATING TO THE PROJECT SITE, NOR DOES FOTH WARRANT THE EXISTENCE OR LOCATION OF SAID PHYSICAL FEATURES.
9. POSSESSION AND USE OF THE MATERIAL CONTAINED ON THESE DRAWINGS IS GRANTED ONLY IN CONNECTION WITH ITS USE AS IT RELATES TO THE TITLED PROJECT, ANY OTHER USE, REPRODUCTION OR DISCLOSURE OF THE INFORMATION CONTAINED HEREON IS EXPRESSLY PROHIBITED WITHOUT THE WRITTEN CONSENT OF FOTH.

COPYRIGHT 2023, FOTH INFRASTRUCTURE AND ENVIRONMENT

PURPOSE: MAINTENANCE DREDGING FOR PLACEMENT
WITHIN THE PROVIDENCE RIVER CAD CELL

DATUM: MLLW = 0.0
MLW = +0.18'
NAVD88 = +2.47'
AHTL = +6.02'

FOTH INFRASTRUCTURE & ENVIRONMENT, LLC.
114 TOURO ST. NEWPORT, RI 02840

SURVEY NOTES

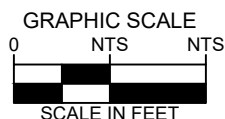

EXXONMOBIL EAST PROVIDENCE TERMINAL

AT: EAST PROVIDENCE
COUNTY OF: PROVIDENCE
APPLICATION BY: EXXONMOBIL PIPELINE LLC

DATE: 07/10/2023

SHEET 6 OF 6

RECEIVED
8/30/2023
COASTAL RESOURCE
MANAGEMENT COUNCIL