

---

**State of Rhode Island**  
**Coastal Resources Management Council**  
**Oliver H. Stedman Government Center**  
**4808 Tower Hill Road, Suite 3**  
**Wakefield, RI 02879**  
**(401)783-3370**

---

---

**State of Rhode Island**  
**Department of Environmental Management**  
**Office of Technical and Customer Asst.**  
**235 Promenade Street**  
**Providence, RI 02908-5767**  
**(401)222-6822**

---

## **JOINT PUBLIC NOTICE**

CRMC File No.: 2025-03-063 Date: November 21, 2025

RIDEM Water Quality Certification Number: DP-03-018

These offices have under consideration the application of:

**Shady Harbor Fire District c/o David Keil**  
**136 Shirley Drive**  
**Charlestown, RI 02813**

for State of Rhode Island Assent (in accordance with the Coastal Resources Management Program), and a State of Rhode Island Dredge Permit (in accordance with the Marina Infrastructure Maintenance Act of 1996 and the Marine Waterways and Boating Facilities Act of 2001, Rhode Island General Laws Chapter 46-6.1) and State of Rhode Island Water Quality Certification (in accordance with Chapter 42-35 pursuant to Chapters 46-12 and 42-17.1 of the RIGL, as amended) to include:

Maintenance dredging of approximately 500 Cubic Yards of material to a depth of -3' MLLW within the Shady Cove area highlighted on the attached plan drawings. Material is proposed to be staged and dewatered in the adjacent parking area as highlighted on the attached plan drawings. Once de-watered, the dredge material will be transported via truck to the disposal area highlighted at 134 Shirley Drive.

Project Location: Shady Harbor Cove/Shady Harbor Marina

Street & Number: 136 Shirley Drive

City/Town: Charlestown

Plat Number: <u>3</u>	Lot Number: <u>121, 122, 142</u>
-----------------------	----------------------------------

Waterway: Quonochontaug Pond

Plans of the proposed work may be seen at the CRMC office in Wakefield.

In accordance with the Administrative Procedures Act (Chapter 42-35 of the Rhode Island General Laws) you may request a hearing on this matter. You are advised that if you have good reason to enter protests against the proposed work it is your privilege to do so. It is expected that objectors will review the application and plans thoroughly, visit site of proposed work if necessary, to familiarize themselves with the conditions and cite what law or laws, if any, would in their opinion be violated by the work proposed.

RICRMC/RIDEM Joint Public Notice  
CRMC File No. 2025-03-063  
November 21, 2025  
Page Two

This also serves as notice that the Rhode Island Department of Environmental Management, Office of Water Resources, Water Quality Certification Program has under consideration and review the same proposed activity as described above for compliance with the State's Water Quality Regulations (AUTHORITY: in accordance with Clean Water Act, as amended (33 U.S.C. 1251 et.seq.; Chapter 42-35 pursuant to Chapters 46-12 and 42-17.1 of the Rhode Island General Laws of 1956, as amended).

If you desire to protest, you must attend the scheduled hearing and give sworn testimony. A notice of the time and place of such hearing will be furnished you as soon as possible after receipt of your request for hearing. If you desire to request a hearing, to receive consideration, it should be in writing and be received at this office on or before December 21, 2025. Please provide comments via email at [cstaff1@crmc.ri.gov](mailto:cstaff1@crmc.ri.gov) or via USPS to Coastal Resources Management Council, O. S. Government Center, 4808 Tower Hill Road, Rm 116; Wakefield, RI 02879.

It is expected that objectors will review the application and associates plans thoroughly. Comments that pertain to this Joint Notice must be submitted in writing and must be addressed to Rhode Island Coastal Resources Management Council and Rhode Island Department of Environmental Management at the above referenced addresses.

/lat



C:\Users\jon.rheinhardt\OneDrive - Colliers Engineering & Design\Desktop\Project Shortcuts\z - Archive\Rhode Island\Quonochontaug Pond Dredging\Environmental\E-BASE.dwg\F1 By JON.RHEINHARDT on 2025-11-13 -- 08:52am

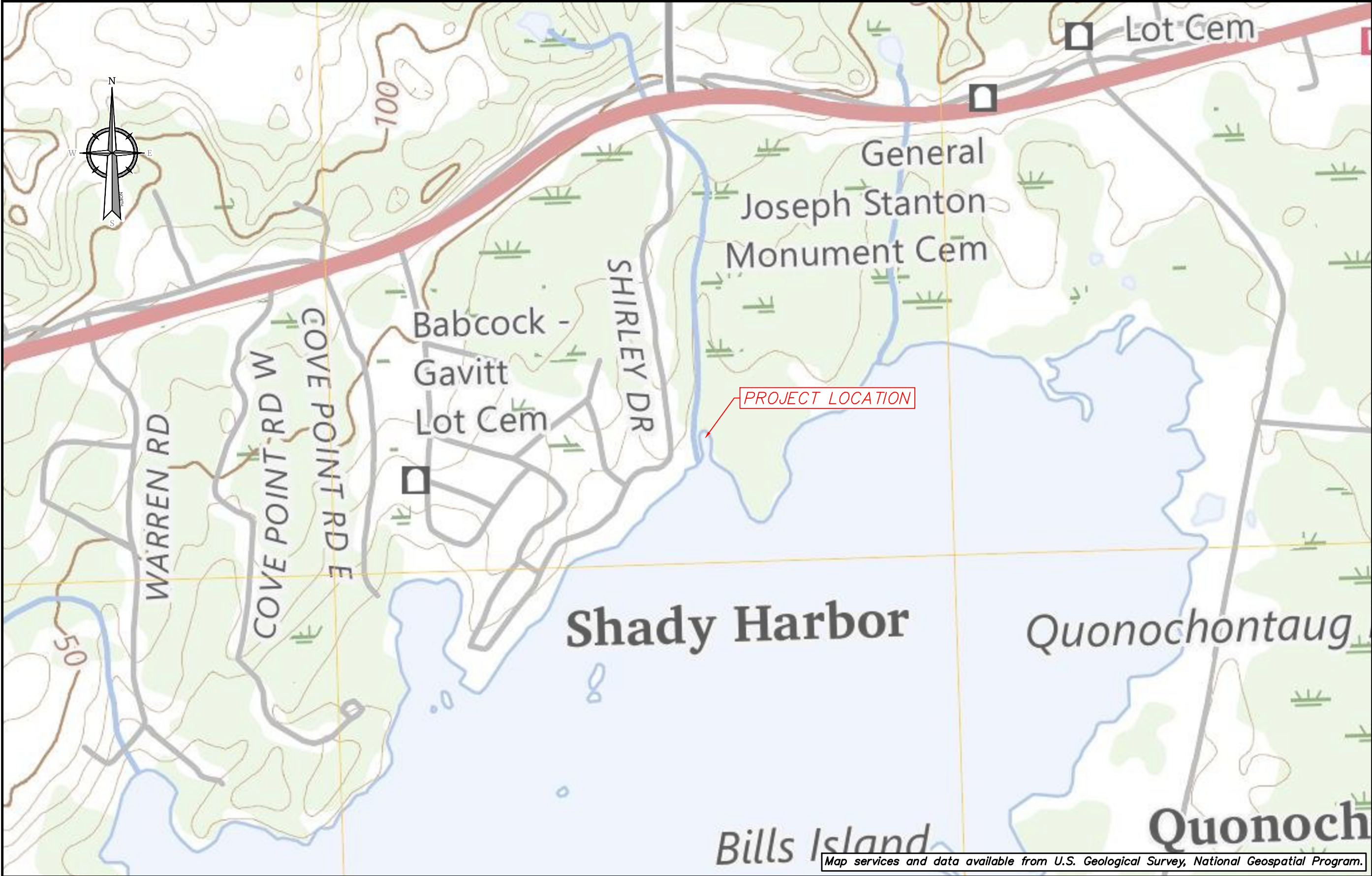

BASE MAP: USGS QUONOCHONTAUG, RI TOPOGRAPHIC MAP, DATED 2023

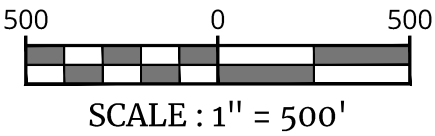

Engineering  
& Design

[www.colliersengineering.com](http://www.colliersengineering.com)

Copyright © 2025, Colliers Engineering & Design. All Rights Reserved. This drawing and all the information contained herein is authorized for use only by the party for whom the services were contracted or to whom it is certified. This drawing may not be copied, reused, disclosed, distributed or relied upon for any other purpose without the express written consent of Colliers Engineering & Design.

REV	DATE	DESCRIPTION

PROPOSED DREDGING  
MAINTENANCE PLANS

ENVIRONMENTAL SERVICES

136 SHIRLEY DRIVE  
SHADY HARBOR COVE

QUONOCHONTAUG POND,  
TOWN OF CHARLESTOWN,  
WASHINGTON COUNTY, RI

**Colliers**  
Engineering  
& Design

HOLMDEL (Headquarters)  
101 Crawford Corner Road,  
Suite 3400  
Holmdel, NJ 07733  
Phone: 732.383.1950  
COLLIERS ENGINEERING & DESIGN, INC.

SCALE:

AS SHOWN

DESIGNED BY:

DATE ISSUED:

11/13/2025

SHEET NAME:

DRAWN BY:

REVIEWED BY:

DJK

PROJECT NUMBER:

25011637P

PROJECT LOCATION  
TOPOGRAPHIC MAP

DRAWING NUMBER:

FIGURE 1

NOTE: DO NOT SCALE DRAWINGS FOR CONSTRUCTION.



C:\Users\jon.rheinhardt\OneDrive - Colliers Engineering & Design\Desktop\Project Shortcuts\z - Archive\Rhode Island\Quonochontaug Pond Dredging\Environmental\E-BASE.dwgV2 By: JON.RHEINHARDT on 2025-11-13 -- 08:52am

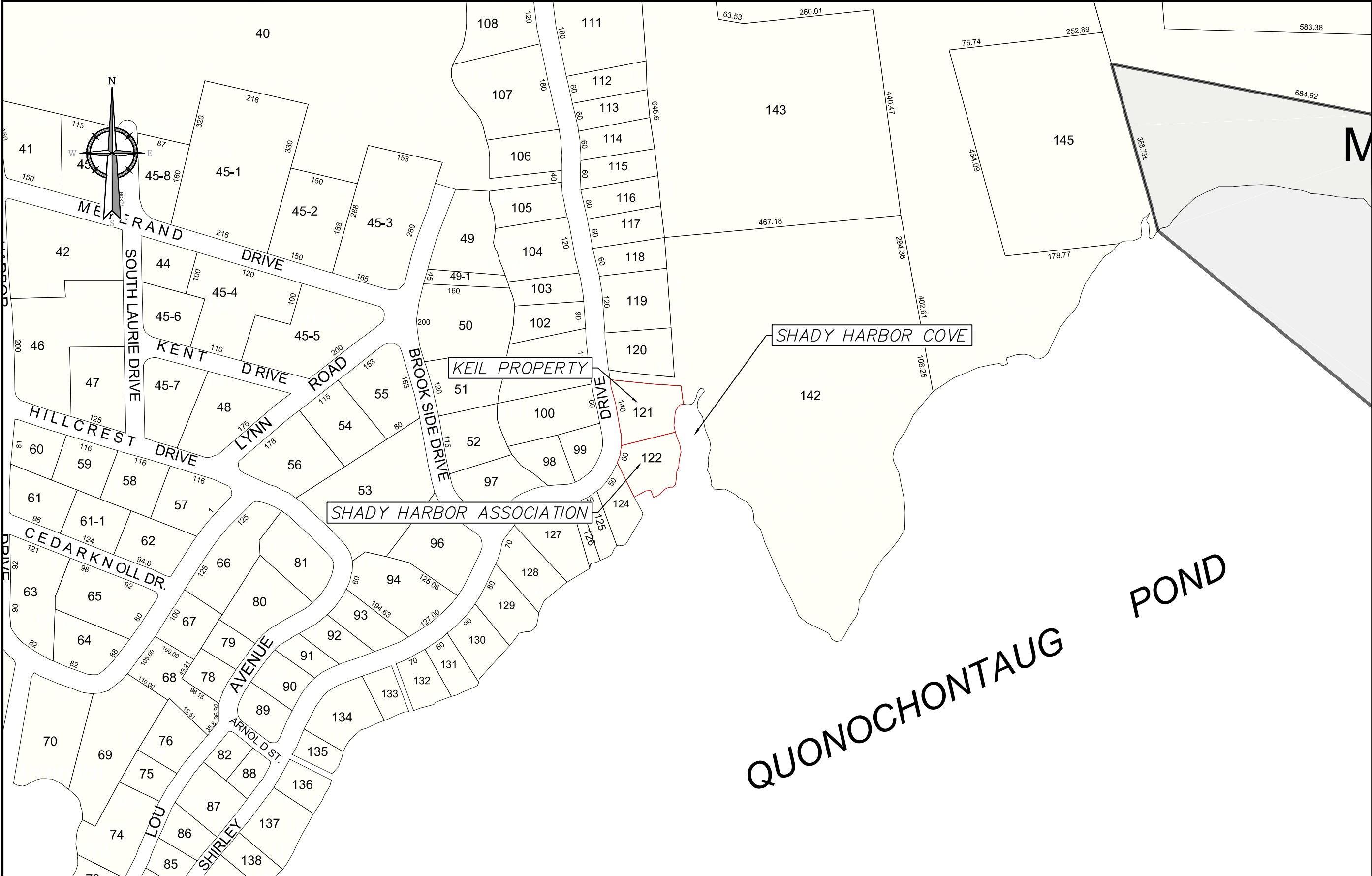

Engineering & Design

www.colliersengineering.com  
Copyright © 2025, Colliers Engineering & Design. All Rights Reserved. This drawing and all the information contained herein is authorized for use only by the party for whom the services were contracted or to whom it is certified. This drawing may not be copied, reused, disclosed, distributed or relied upon for any other purpose without the express written consent of Colliers Engineering & Design.

REV	DATE	DESCRIPTION

PROPOSED DREDGING  
MAINTENANCE PLANS

ENVIRONMENTAL SERVICES

136 SHIRLEY DRIVE  
SHADY HARBOR COVE

QUONOCHONTAUG POND,  
TOWN OF CHARLESTOWN,  
WASHINGTON COUNTY, RI

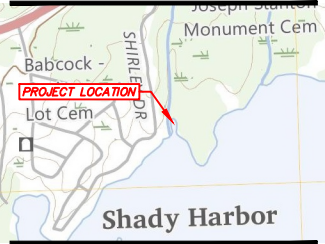

Engineering & Design

HOLMDEL (Headquarters)  
101 Crawfords Corner Road,  
Suite 3400  
Holmdel, NJ 07733  
Phone: 732.383.1950  
COLLIERS ENGINEERING & DESIGN, INC.

SCALE: AS SHOWN	DRAWN BY:
DESIGNED BY:	REVIEWED BY: DJK
DATE ISSUED: 11/13/2025	PROJECT NUMBER: 25011637P
SHEET NAME:	

PROJECT LOCATION  
TAX MAP

DRAWING NUMBER:

FIGURE 2

LEGEND

PROJECT LOCATION

BASE MAP: CHARLESTOWN, RI TAX ASSESSOR'S MAP – 03

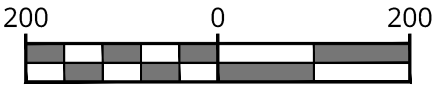

SCALE : 1" = 200'

NOTE: DO NOT SCALE DRAWINGS FOR CONSTRUCTION.



C:\Users\jon.rheinhardt\OneDrive - Colliers Engineering & Design\Desktop\Project Shortcuts\z - Archive\Rhode Island\Quonochontaug Pond Dredging\Environmental\E-BASE.dwg\F3 By: JON.RHEINHARDT on 2025-11-13 -- 08:52am

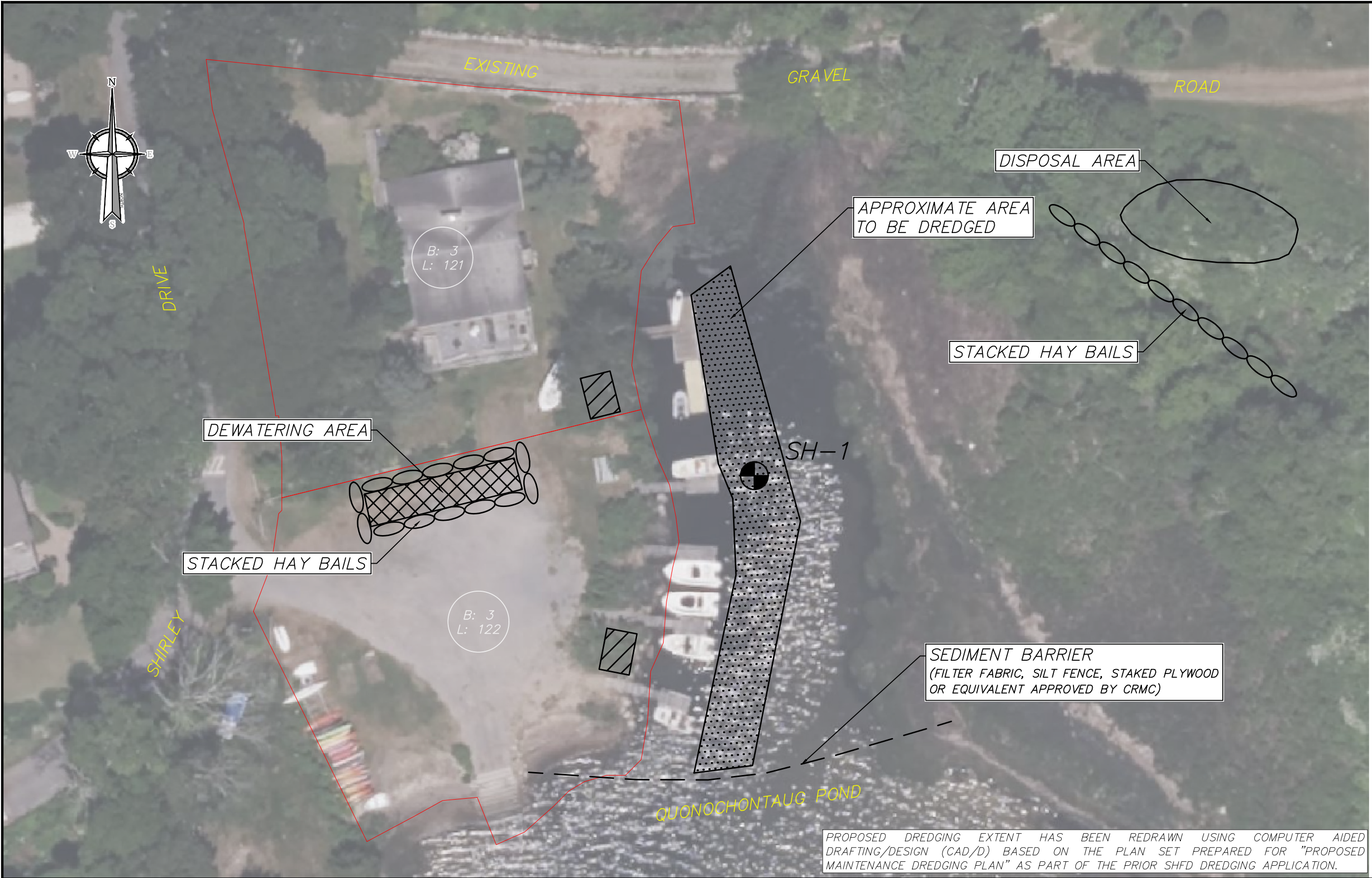

Engineering  
& Design

www.colliersengineering.com  
Copyright © 2025, Colliers Engineering & Design. All Rights Reserved. This drawing and all the information contained herein is authorized for use only by the party for whom the services were contracted or to whom it is certified. This drawing may not be copied, reused, disclosed, distributed or relied upon for any other purpose without the express written consent of Colliers Engineering & Design.

REV	DATE	DESCRIPTION

PROPOSED DREDGING  
MAINTENANCE PLANS

ENVIRONMENTAL SERVICES

136 SHIRLEY DRIVE  
SHADY HARBOR COVE

QUONOOCHONTAUG POND,  
TOWN OF CHARLESTOWN,  
WASHINGTON COUNTY, RI



**Colliers**  
Engineering  
& Design  
HOLMDEL (Headquarters)  
101 Crawfords Corner Road,  
Suite 3400  
Holmdel, NJ 07733  
Phone: 732.383.1950  
COLLIERS ENGINEERING & DESIGN, INC.

SCALE: AS SHOWN	DRAWN BY:
DESIGNED BY:	REVIEWED BY: DJK
DATE ISSUED: 11/13/2025	PROJECT NUMBER: 25011637P
SHEET NAME:	

PROPOSED DREDGING /  
DEWATERING AREA

DRAWING NUMBER:  
FIGURE 3

NOTE: DO NOT SCALE DRAWINGS FOR CONSTRUCTION.

LEGEND

- |  |                        |  |                    |  |                      |
|--|------------------------|--|--------------------|--|----------------------|
|  | PROJECT LOCATION       |  | CRANE STAGING AREA |  | SEDIMENT BARRIER     |
|  | PROPOSED DREDGING AREA |  | DEWATERING AREA    |  | BULK SEDIMENT SAMPLE |

