



State of Rhode Island
Coastal Resources Management Council
Oliver H. Stedman Government Center
4808 Tower Hill Road, Suite 3
Wakefield, RI 02879-1900

(401) 783-3370
Fax (401) 783-2069

PUBLIC NOTICE

File Number: 2025-05-018 Date: May 9, 2025

This office has under consideration the application of:

Lisa Purcell
235 Kenyon Avenue
East Greenwich, RI 02818

for a State of Rhode Island Assent to construct and maintain: A residential boating facility consisting of a 52' fixed pier to an Aluminum ramp to a 6'X25' float and terminating at 50' beyond MLW.

Project Location:	17 Timothy Drive
City/Town:	Westerly
Plat/Lot:	Plat 116, lot 2
Waterway:	Pawcatuck River

Plans of the proposed work can be requested at Cstaff1@crmc.ri.gov.

In accordance with the Administrative Procedures Act (Chapter 42-35 of the Rhode Island General Laws) you may request a hearing on this matter.

You are advised that if you have good reason to enter protests against the proposed work it is your privilege to do so. It is expected that objectors will review the application and plans thoroughly, visit site of proposed work if necessary, to familiarize themselves with the conditions and cite what law or laws, if any, would in their opinion be violated by the work proposed.

If you desire to protest, you must attend the scheduled hearing and give sworn testimony. A notice of the time and place of such hearing will be furnished you as soon as possible after receipt of your request for hearing. If you desire to request a hearing, to receive consideration, it should be in writing (**with your correct mailing address, e-mail address and valid contact number**) and be received at this office on or before **June 9, 2025**.

Please email your comments/hearing requests to: cstaff1@crmc.ri.gov; or mail via USPS to: Coastal Resources Management Council; O. S. Government Center, 4808 Tower Hill Road, Rm 116; Wakefield, RI 02879.

/lat

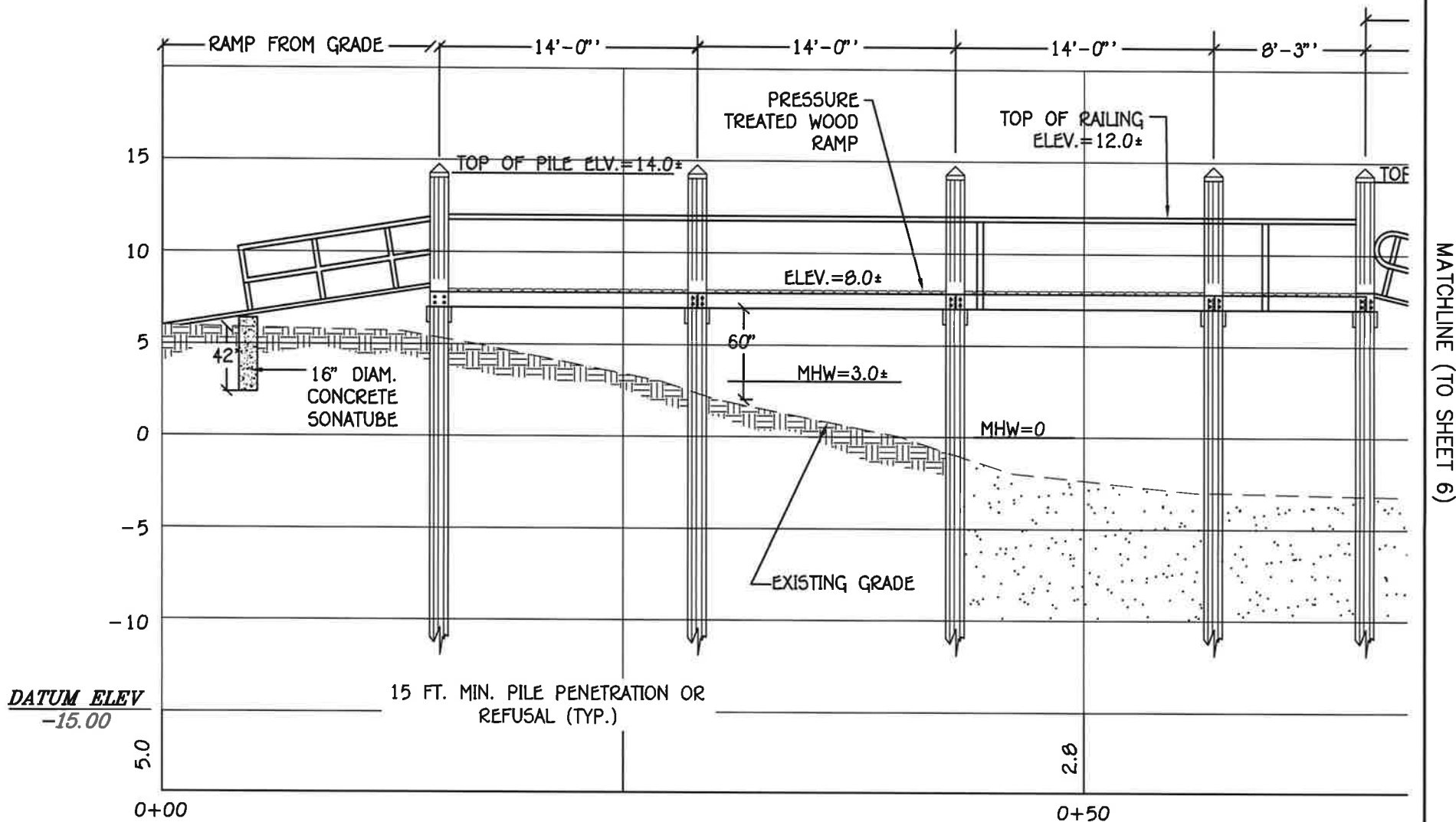

ANTHONY A. NENNA

7240

REGISTERED PROFESSIONAL ENGINEER CIVIL

5/1/2025 RECEIVED

COASTAL RESOURCES MANAGEMENT COUNCIL

APPLICANT: LISA PURCELL
 LOCATION: 17 TIMOTHY DRIVE, WESTERLY RI
 WATERWAY: PAWCATUCK RIVER
 PREPARED BY:

On-Site Engineering, INC.
 Civil & Environmental Engineering
 3 Crestview Drive
 Westerly, Rhode Island 02891
 401-348-6831

DATE: APRIL 25, 2025

PLAT 116, LOT 2

SECTION OF PROPOSED DOCK
 SECTION A-A'
 GRAPHIC SCALE: 1/8" = 1'

MATCHLINE (TO SHEET 5)

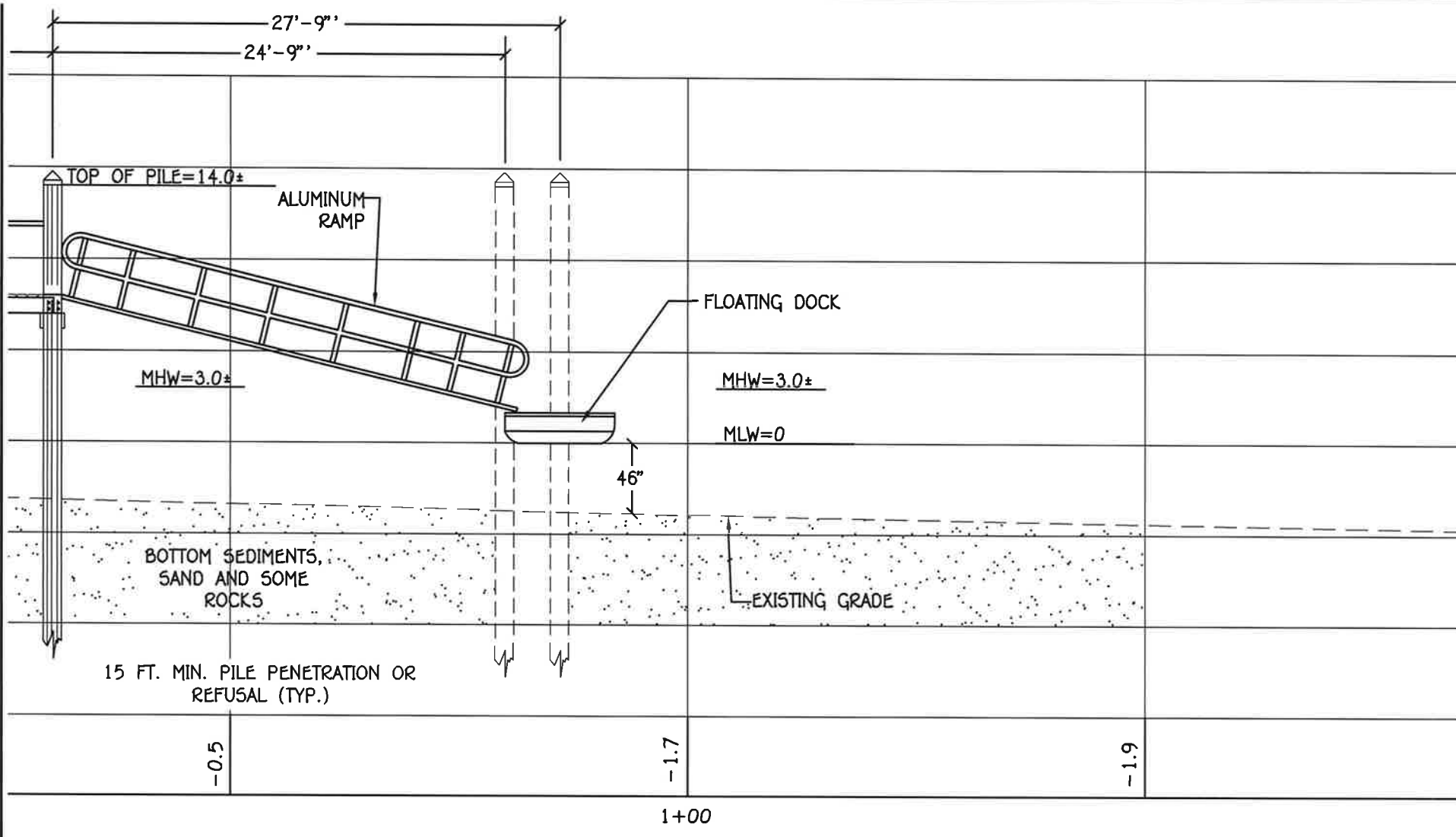

ANTHONY A. NENNA

7240

REGISTERED PROFESSIONAL ENGINEER CIVIL

04-25-25

RECEIVED 5/1/2025

COASTAL RESOURCES MANAGEMENT COUNCIL

APPLICANT: LISA PURCELL
LOCATION: 17 TIMOTHY DRIVE, WESTERLY RI
WATERWAY: PAWCATUCK RIVER
PREPARED BY:

On-Site Engineering, INC.
Civil & Environmental Engineering
3 Crestview Drive
Westerly, Rhode Island 02891
401-348-6831

DATE: APRIL 25, 2025

PLAT 116, LOT 2

SECTION OF PROPOSED DOCK
SECTION A-A'
GRAPHIC SCALE: 1/8" = 1'

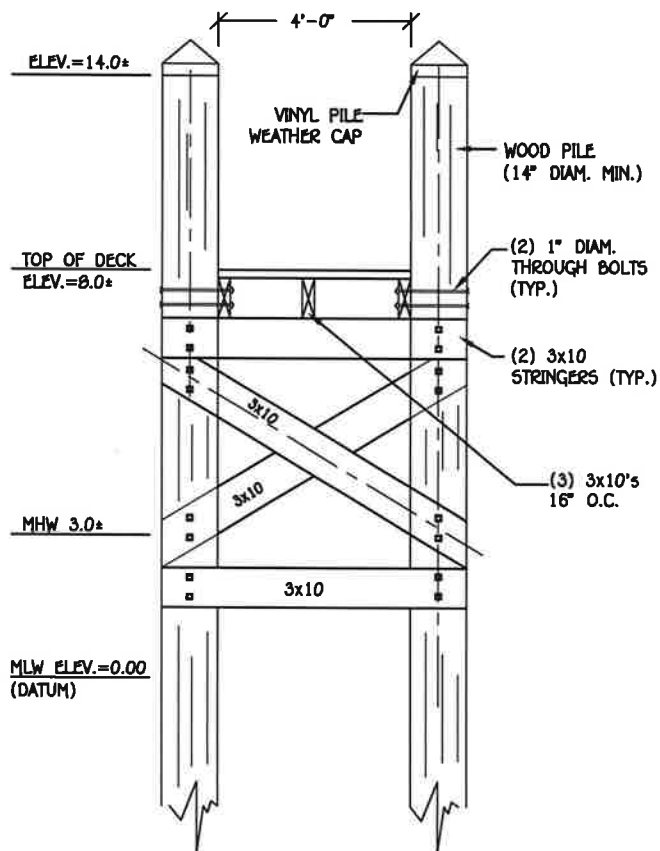

TYPICAL FIXED DOCK-CROSS SECTION

SCALE: NONE

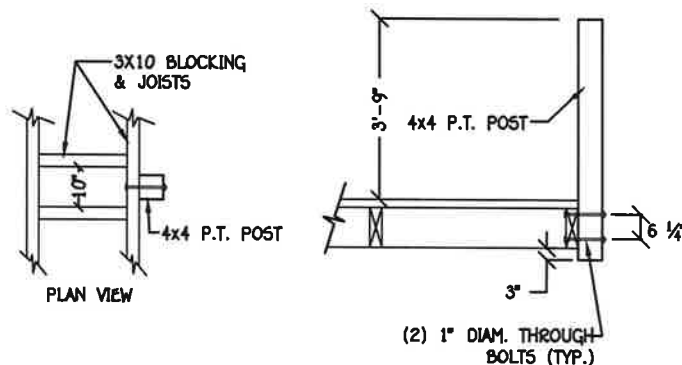

TYPICAL POST DETAIL

SCALE: NONE

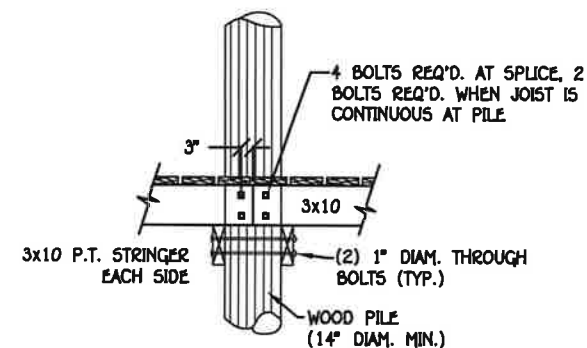

JOIST/PILE CONNECTION

SCALE: NONE

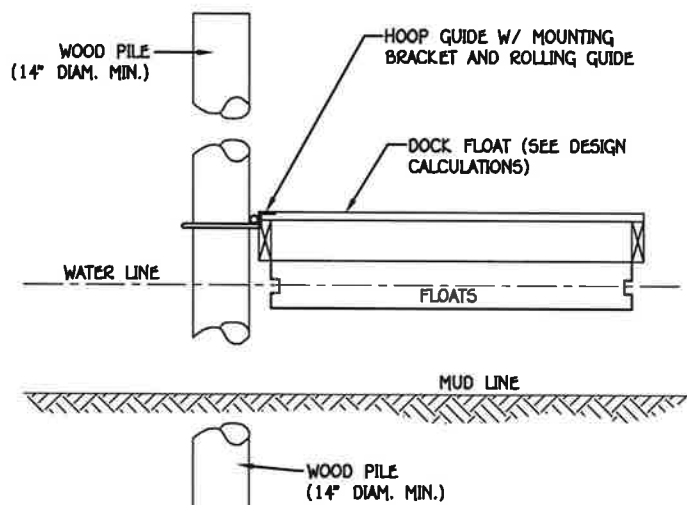

TYPICAL DOCK ANCHORAGE

SCALE: NONE

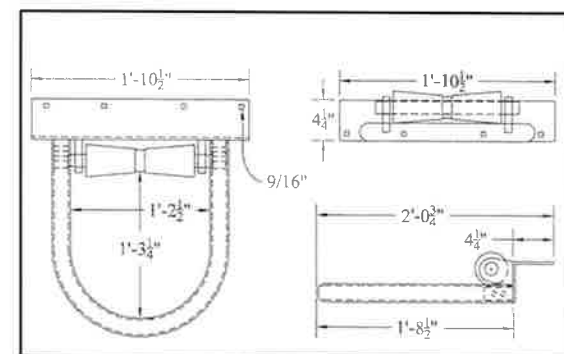

TYPICAL 14\"/>

SCALE: NONE

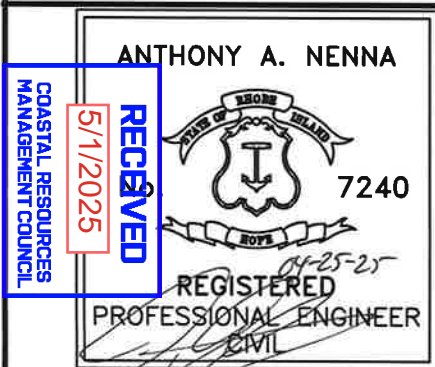

APPLICANT: LISA PURCELL
 LOCATION: 17 TIMOTHY DRIVE, WESTERLY RI
 WATERWAY: PAWCATUCK RIVER
 PREPARED BY:



On-Site Engineering, INC.
 Civil & Environmental Engineering

3 Crestview Drive
 Westerly, Rhode Island 02891
 401-348-6831

DATE: APRIL 25, 2025

PLAT 116, LOT 2

DOCK DETAIL SHEET

GRAPHIC SCALE: NONE

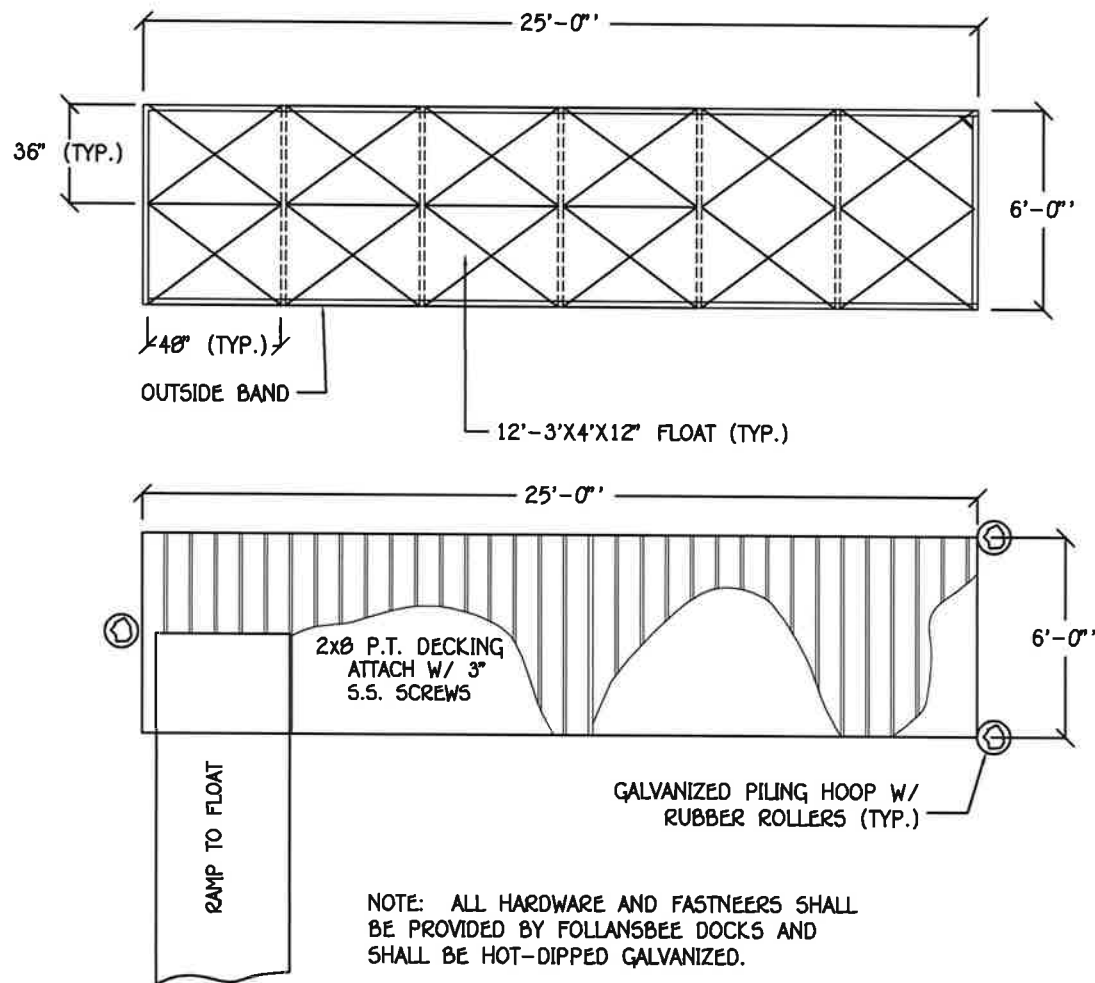

TYPICAL FLOATING DOCK DETAIL

SCALE=NONE

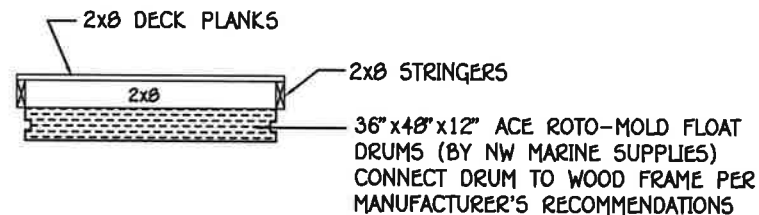

FLOATING DOCK-BOUYANCY CALCULATIONS

CALCULATIONS BASED ON ACE ROTO-MOLD, 36" x 48" x 12" FLOAT DRUMS.
6' x 25' FLOATING DOCK, OR 150 S.F.

DEAD LOAD CALCULATION:

ESTIMATED LUMBER DEAD WT.=900 LBS. (6 PSF)
DRUM FLOAT WT. = 45 LBS. EA. X 12 FLOATS = 540 LBS.

TOTAL DEAD WT.=1,440 LBS.

LIVE LOAD CALCULATION

LIVE LOAD: 150 S.F. x 40 PSF = 6,000 LBS.

FLOAT BOUYANCY = 650 LBS./FLOAT

NO. OF FLOATS REQ'D. = 7,440 LBS./650 = 11.4 USE 12 FLOATS

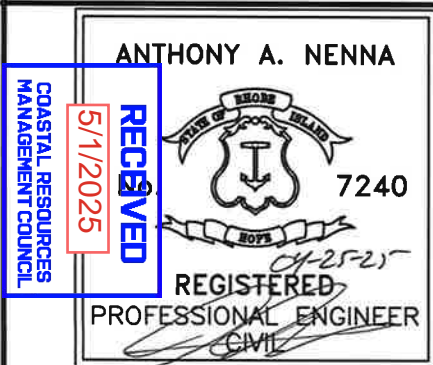

APPLICANT: LISA PURCELL
LOCATION: 17 TIMOTHY DRIVE, WESTERLY RI
WATERWAY: PAWCATUCK RIVER
PREPARED BY:



DATE: APRIL 25, 2025

PLAT 116, LOT 2

DOCK DETAIL SHEET

GRAPHIC SCALE: NONE