



State of Rhode Island
Coastal Resources Management Council
Oliver H. Stedman Government Center
4808 Tower Hill Road, Suite 3
Wakefield, RI 02879-1900

(401) 783-3370
Fax (401) 783-2069

PUBLIC NOTICE

File Number: 2025-07-026 Date: July 30, 2025

This office has under consideration the application of:

**Green Hill Civic Association
Charlestown, RI 02813**

for a State of Rhode Island Assent to construct and maintain: A residential boating facility for members of the Association, to consist of a fixed 3'x 5' ramp, 4'x20' fixed timber pier, 3'x18' access ramp and 8'x18.75'(150sf) terminal float. The facility will extend 50' seaward of the cited MLW mark, requiring no variances.

Project Location:	Green Hill Beach Road
City/Town:	South Kingstown
Plat/Lot:	Plat 96-1, lot 104
Waterway:	Green Hill Pond, Type 2, Low Intensity Use

Plans of the proposed work can be requested at Cstaff1@crmc.ri.gov.

In accordance with the Administrative Procedures Act (Chapter 42-35 of the Rhode Island General Laws) you may request a hearing on this matter.

You are advised that if you have good reason to enter protests against the proposed work it is your privilege to do so. It is expected that objectors will review the application and plans thoroughly, visit site of proposed work if necessary, to familiarize themselves with the conditions and cite what law or laws, if any, would in their opinion be violated by the work proposed.

If you desire to protest, you must attend the scheduled hearing and give sworn testimony. A notice of the time and place of such hearing will be furnished you as soon as possible after receipt of your request for hearing. If you desire to request a hearing, to receive consideration, it should be in writing (**with your correct mailing address, e-mail address and valid contact number**) and be received at this office on or before **August 30, 2025**.

Please email your comments/hearing requests to: cstaff1@crmc.ri.gov; or mail via USPS to: Coastal Resources Management Council; O. S. Government Center, 4808 Tower Hill Road, Rm 116; Wakefield, RI 02879.

/lat

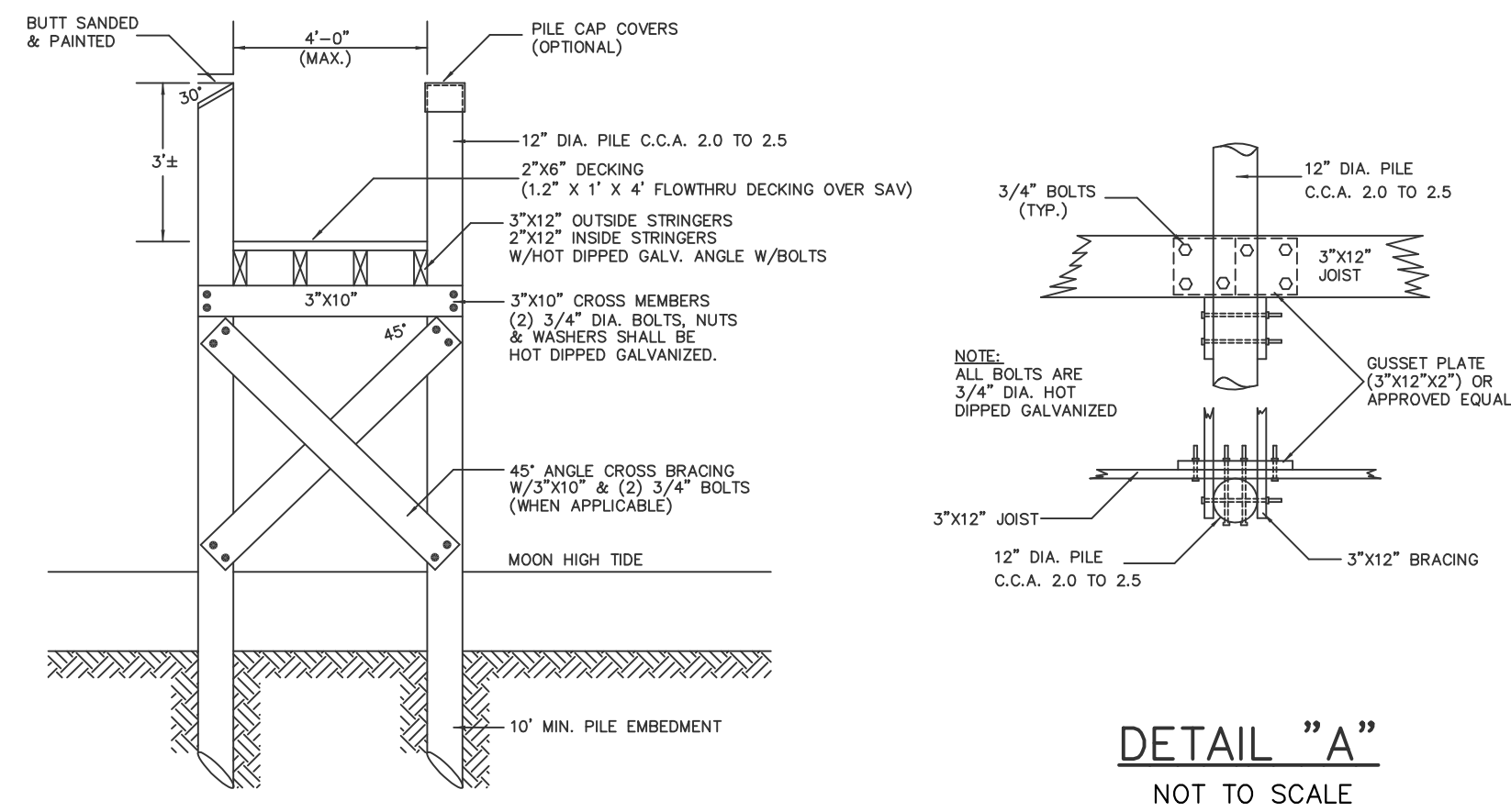

DECK CROSS SECTION
NOT TO SCALE

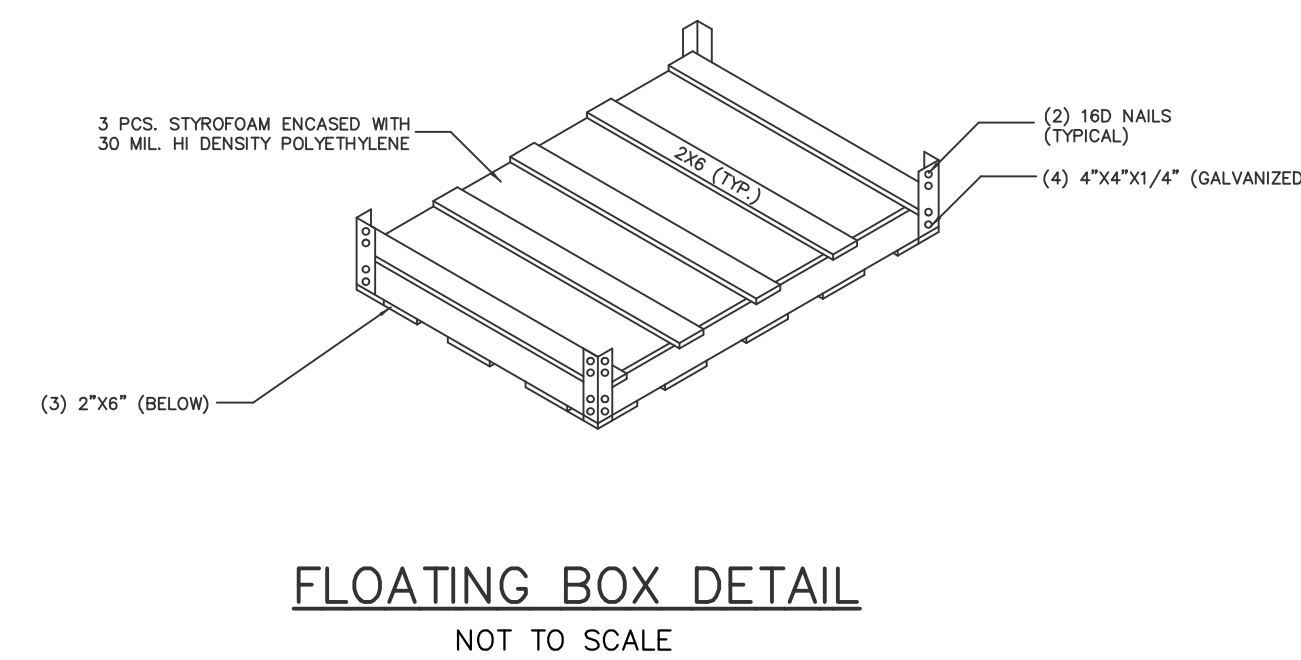
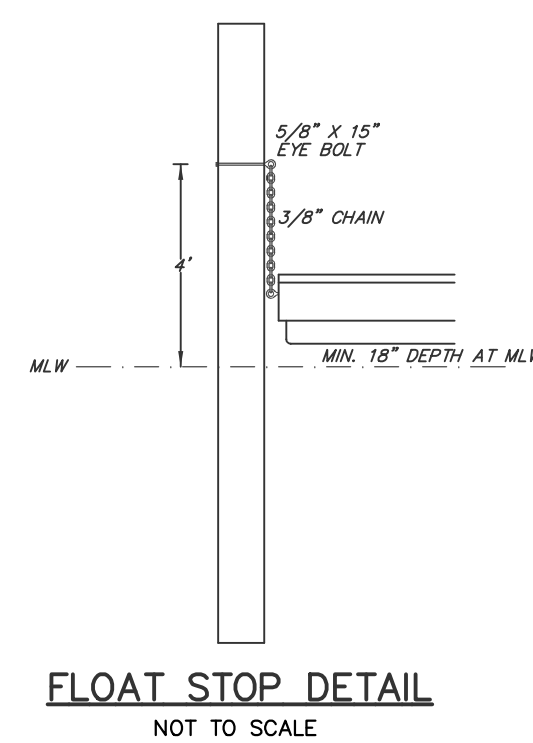

FLOATING BOX DETAIL

- ## CONSTRUCTION NOTES

1. ALL CONSTRUCTION TO BE DONE WITH HOT DIPPED GALVANIZED CONNECTORS.
2. BOLTED CONSTRUCTION TO BE 5/8" DIA. BOLTS AND FLAT WASHERS THROUGH-OUT EXCEPT DECKING MAY BE NAILED WITH HOT DIPPED GALVANIZED NAILS.
3. ALL LUMBER TO BE TREATED WITH NON-LEACHING WOOD PRESERVATIVES.
4. NO CREOSOTE SHALL BE APPLIED TO ANY PORTION OF THE STRUCTURE.
5. PROPOSED FLOAT TO BE COMPLETELY ENCASED IN POLYETHYLENE.
6. A "SOFT START" TO PILE DRIVING IS REQUIRED FOR NOAA - ENDANGERED SPECIES

PROPERTY OWNER:

GREEN HILL CIVIC ASSOCIATION
c/o KATHY CONLIN
PO BOX 1295
CHARLESTOWN, RI 02813-1295

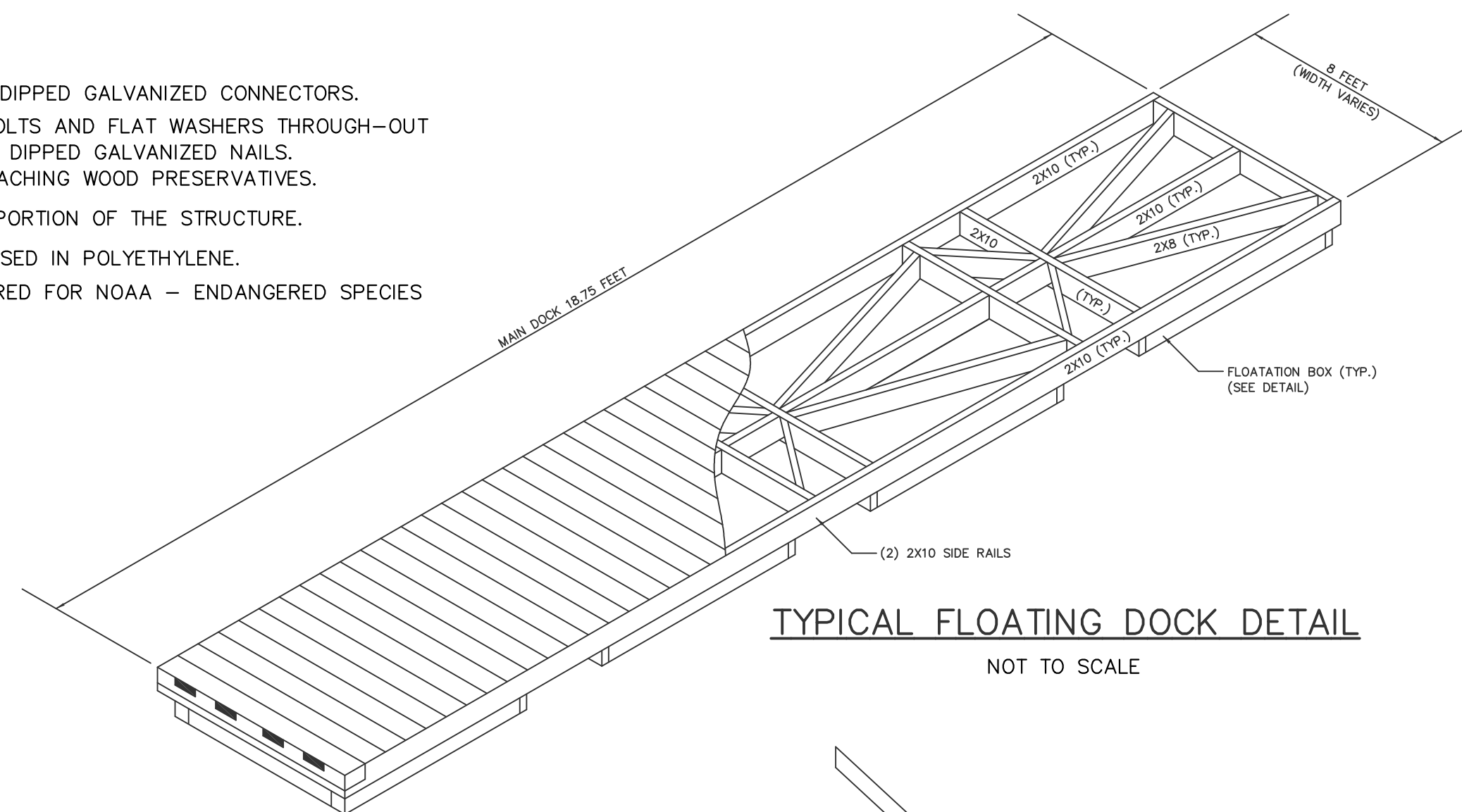

TYPICAL FLOATING DOCK DETAIL
NOT TO SCALE

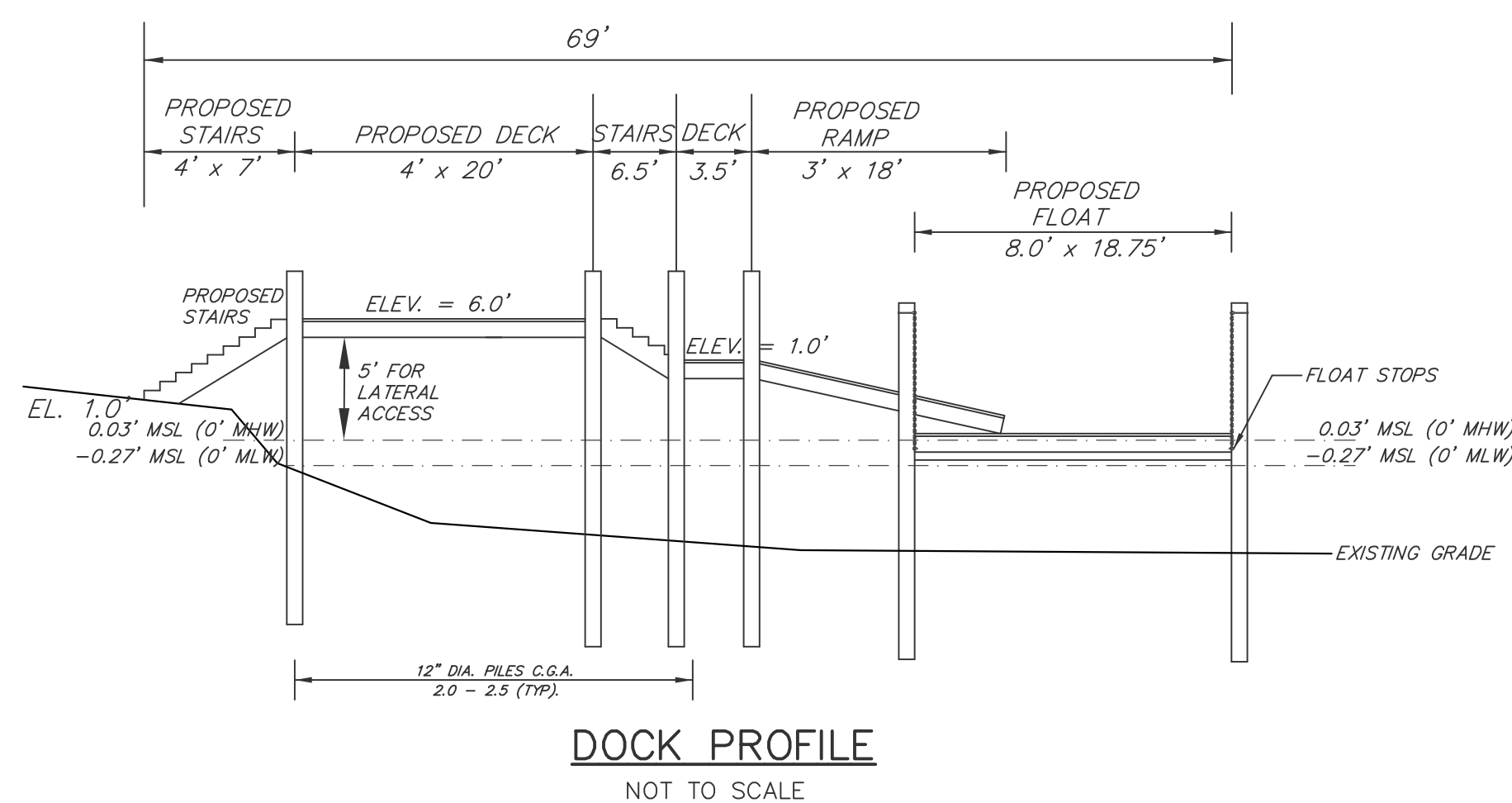

DOCK PROFILE
NOT TO SCALE

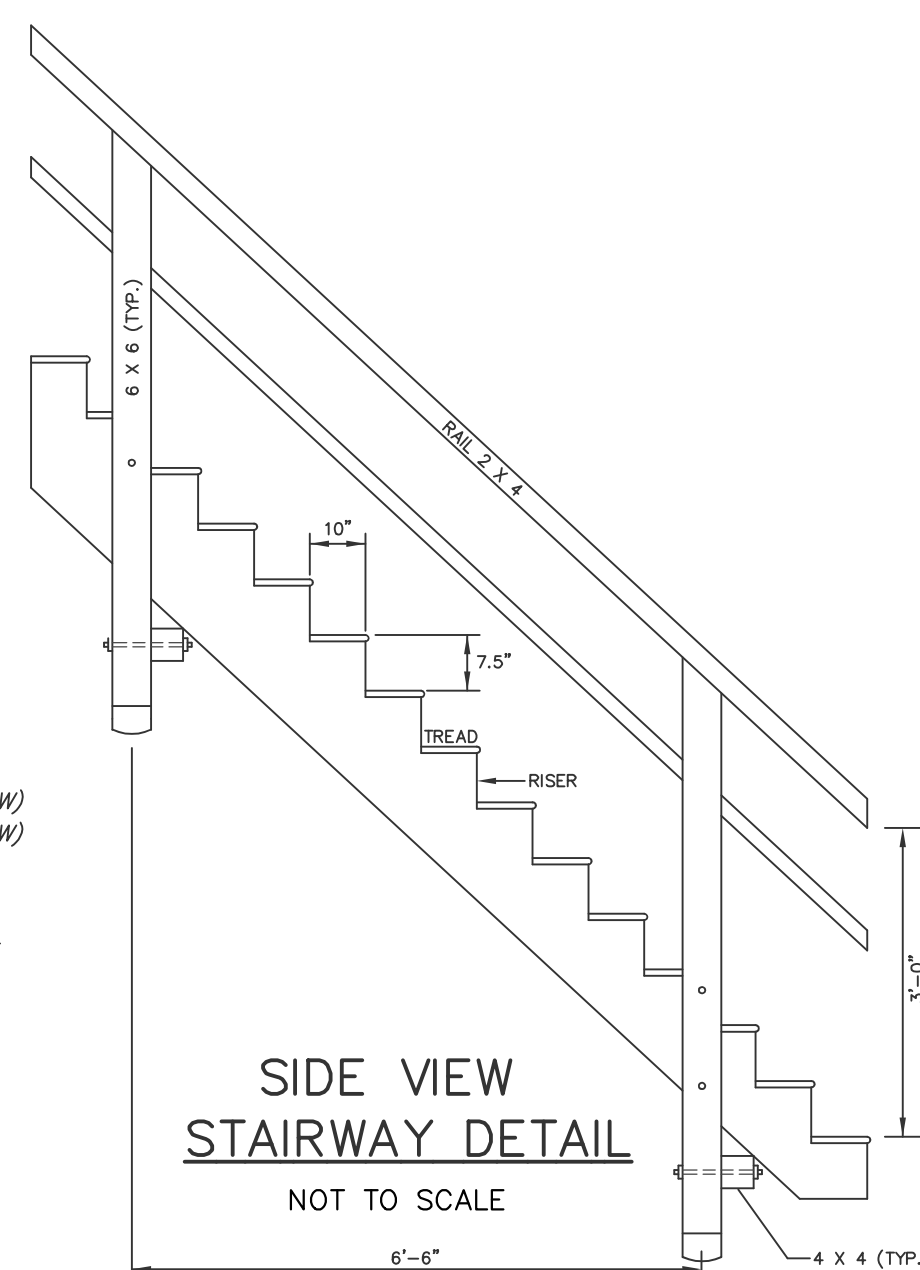

SIDE VIEW
STAIRWAY DETAIL
NOT TO SCALE

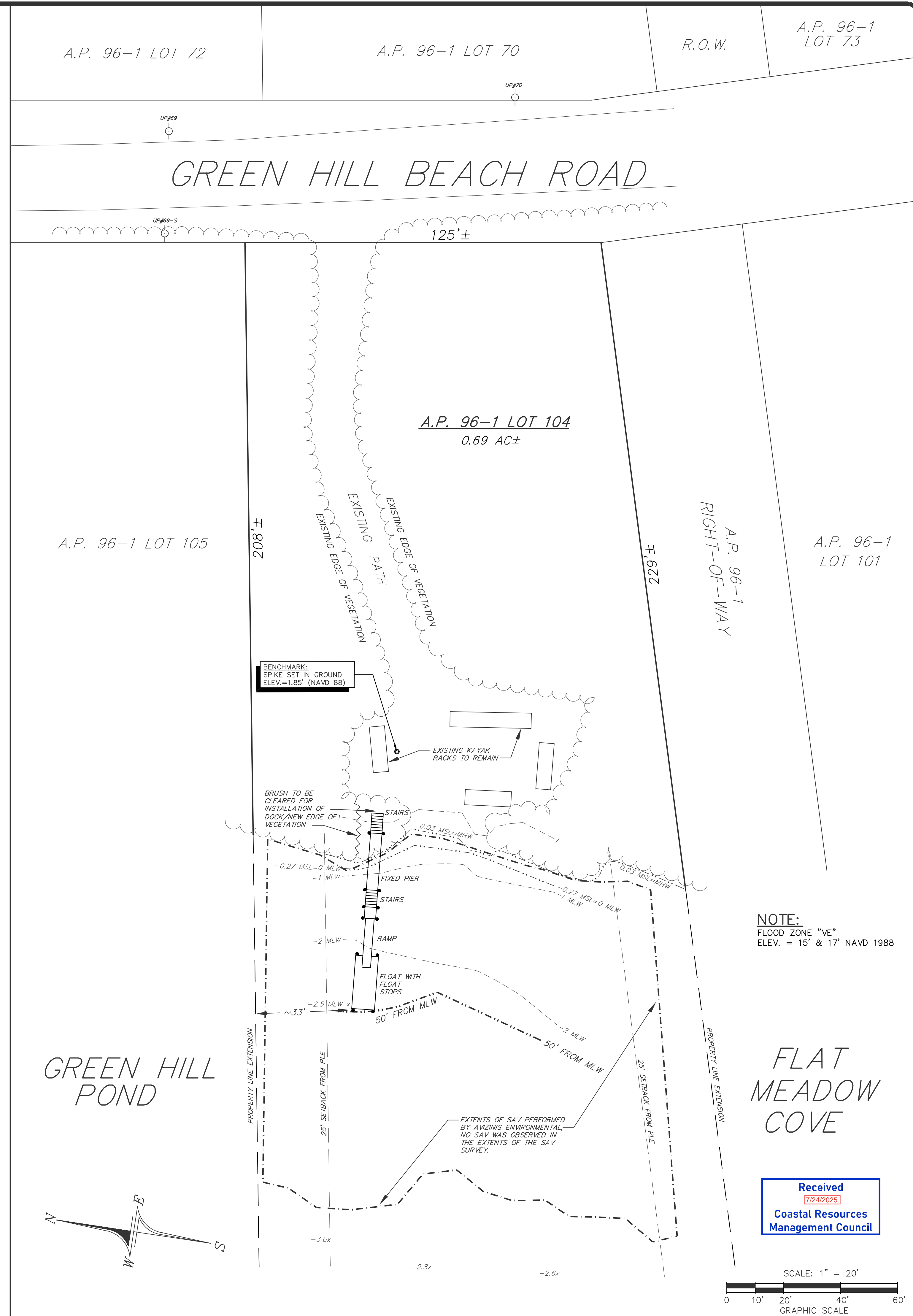

DOCK PLAN
PREPARED FOR
GREEN HILL CIVIC ASSOCIATION
ASSESSOR'S PLAT 96-1 LOT 104
SITUATED IN THE TOWN OF
SOUTH KINGSTOWN, RHODE ISLAND

NO.	REVISION	DATE
1.	CRMC COMMENTS	7/21/25

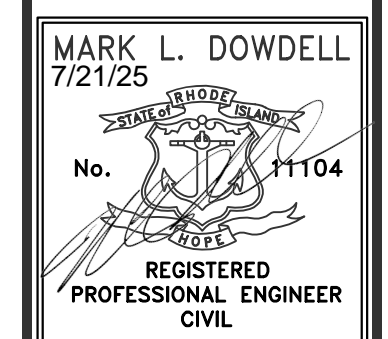

DE DOWELL ENGINEERING
DOWELL ENGINEERING ASSOCIATES, LLC
CIVIL & ENVIRONMENTAL ENGINEERS
SURVEYORS & LAND PLANNERS

JOB NO. 3660 DWG. NO. 3360-DCK	DRAWN BY: R.L.C. CHECKED: M.L.D. APPROVED: M.L.D.
SCALE: AS NOTED	DATE: JUNE 25, 2025
SHEET: <div style="font-size: 48px; margin: 10px 0;">1</div> 1 OF 1 SHEETS	