



State of Rhode Island
Coastal Resources Management Council
Oliver H. Stedman Government Center
4808 Tower Hill Road, Suite 3
Wakefield, RI 02879-1900

(401) 783-3370
Fax (401) 783-2069

PUBLIC NOTICE

File Number: 2025-10-074 Date: January 13, 2026

This office has under consideration the application of:

**1261 North Main Road LLC
c/o Carl Foster
19 Sleepy Hollow Road
Columbia, CT 06237**

for a State of Rhode Island Assent to construct and maintain a residential boating facility consisting of a 4'x103' fixed pier with a 4'x20' terminal L, a 20,000lb boat lift and additional 12'x12' kayak boat lift. The facility is proposed to extend 50ft beyond mean low water achieving a water depth of 5ft at its terminus.

Project Location:	1261 North Main Road
City/Town:	Jamestown
Plat/Lot:	Plat 1, lots 234 and 302
Waterway:	Narragansett Bay

Plans of the proposed work can be requested at Cstaff1@crmc.ri.gov.

In accordance with the Administrative Procedures Act (Chapter 42-35 of the Rhode Island General Laws) you may request a hearing on this matter.

You are advised that if you have good reason to enter protests against the proposed work it is your privilege to do so. It is expected that objectors will review the application and plans thoroughly, visit site of proposed work if necessary, to familiarize themselves with the conditions and cite what law or laws, if any, would in their opinion be violated by the work proposed.

If you desire to protest, you must attend the scheduled hearing and give sworn testimony. A notice of the time and place of such hearing will be furnished you as soon as possible after receipt of your request for hearing. If you desire to request a hearing, to receive consideration, it should be in writing (**with your correct mailing address, e-mail address and valid contact number**) and be received at this office on or before **February 13, 2026**.

Please email your comments/hearing requests to: cstaff1@crmc.ri.gov; or mail via USPS to: Coastal Resources Management Council; O. S. Government Center, 4808 Tower Hill Road, Rm 116; Wakefield, RI 02879.

/lat

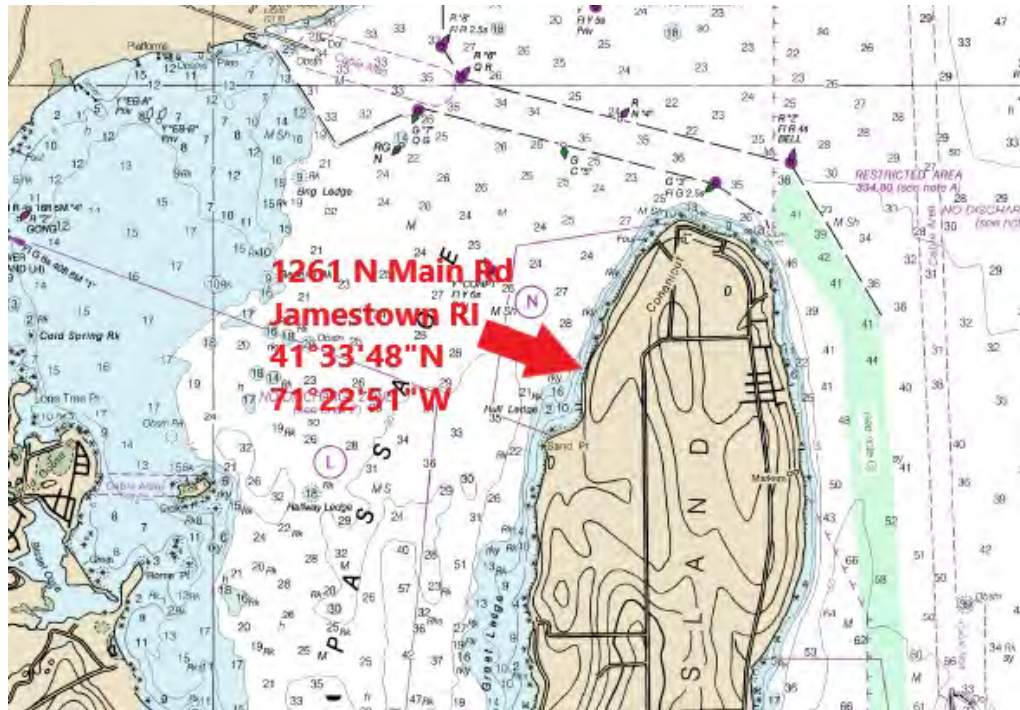

LOCUS



APPLICATION BY:
1261 North Main Road LLC
1261 North Main Road
Jamestown, RI 02835

APPLICATION FOR:
Residential Boating Facility
consisting of 4' x 103' Fixed Timber
Pier, including 4' x 20' "L" at seaward
terminus, including 15' x 16' Boat Lift,
and 12' x 12' Kayak Lift.

Received
1/6/2026
Coastal Resources
Management Council

APPLICATION SUBMITTED BY:
Ken Anderson PE
725 N Main Rd
Jamestown, RI 02835

Contractor: TBD

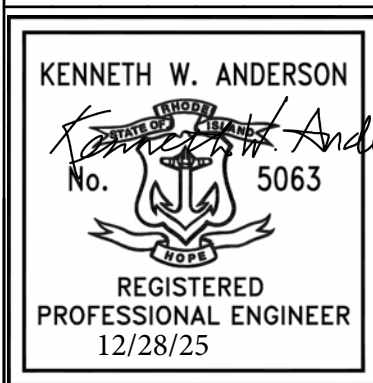

1261 NORTH MAIN RD LLC PIER

1261 NORTH MAIN ROAD
JAMESTOWN, RI 02835

by KWA	scale NOTED	date 12/17/25	rev 1	sheet 1 of 8
--------	-------------	---------------	-------	--------------

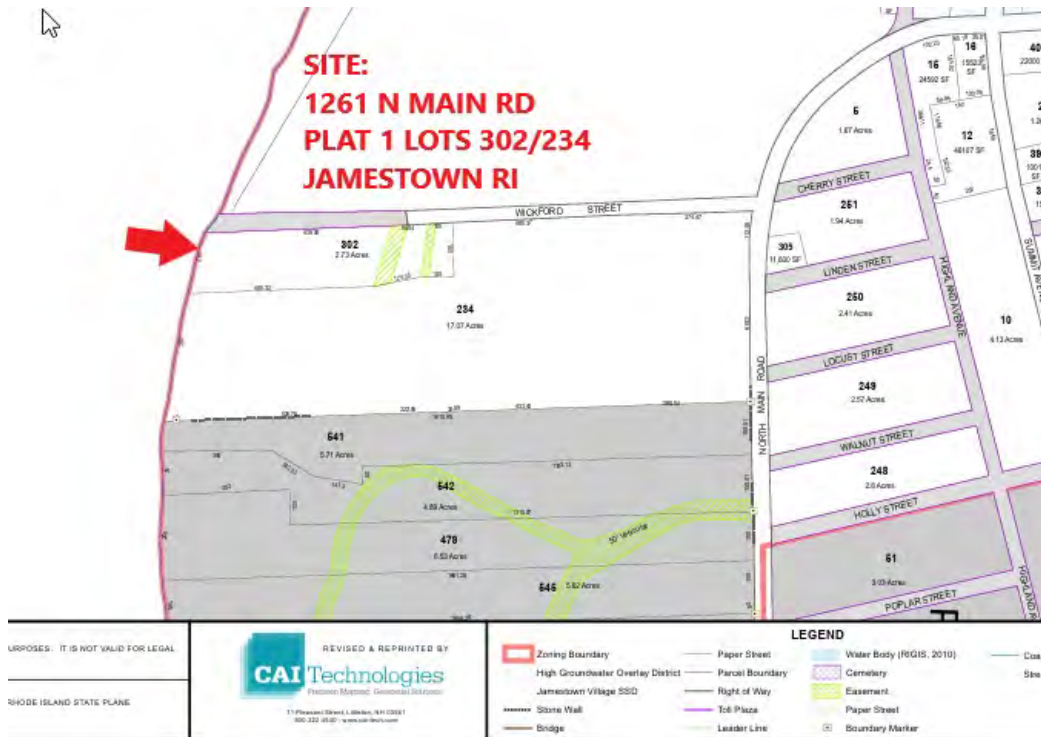

JAMESTOWN PLAT MAP (2023)

Received
 1/6/2026
 Coastal Resources
 Management Council



PLAT MAP / AERIAL OVERLAY

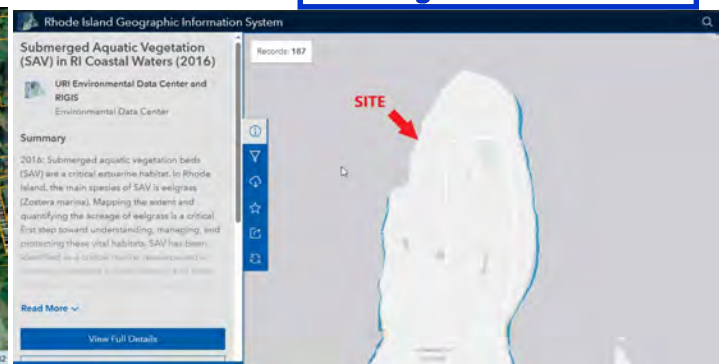

SAV DATABASE (SAV NOT PRESENT)

KENNETH W. ANDERSON REGISTERED PROFESSIONAL ENGINEER 12/28/25	1261 NORTH MAIN ROAD LLC PIER									
	1261 NORTH MAIN ROAD JAMESTOWN, RI 02835									
	by	KW A	scale	NTS	date	12/17/25	rev	1	sheet	2 OF 8



NARRAGANSETT BAY
CRMC TYPE 2 WATERS

PLAT 1, LOTS 1 & 283
N/F STEARNS FARM REALTY LLC

Received

1/6/2026

Coastal Resources
Management Council

TOTAL PL TO
MHW = 1,531.97' +/-

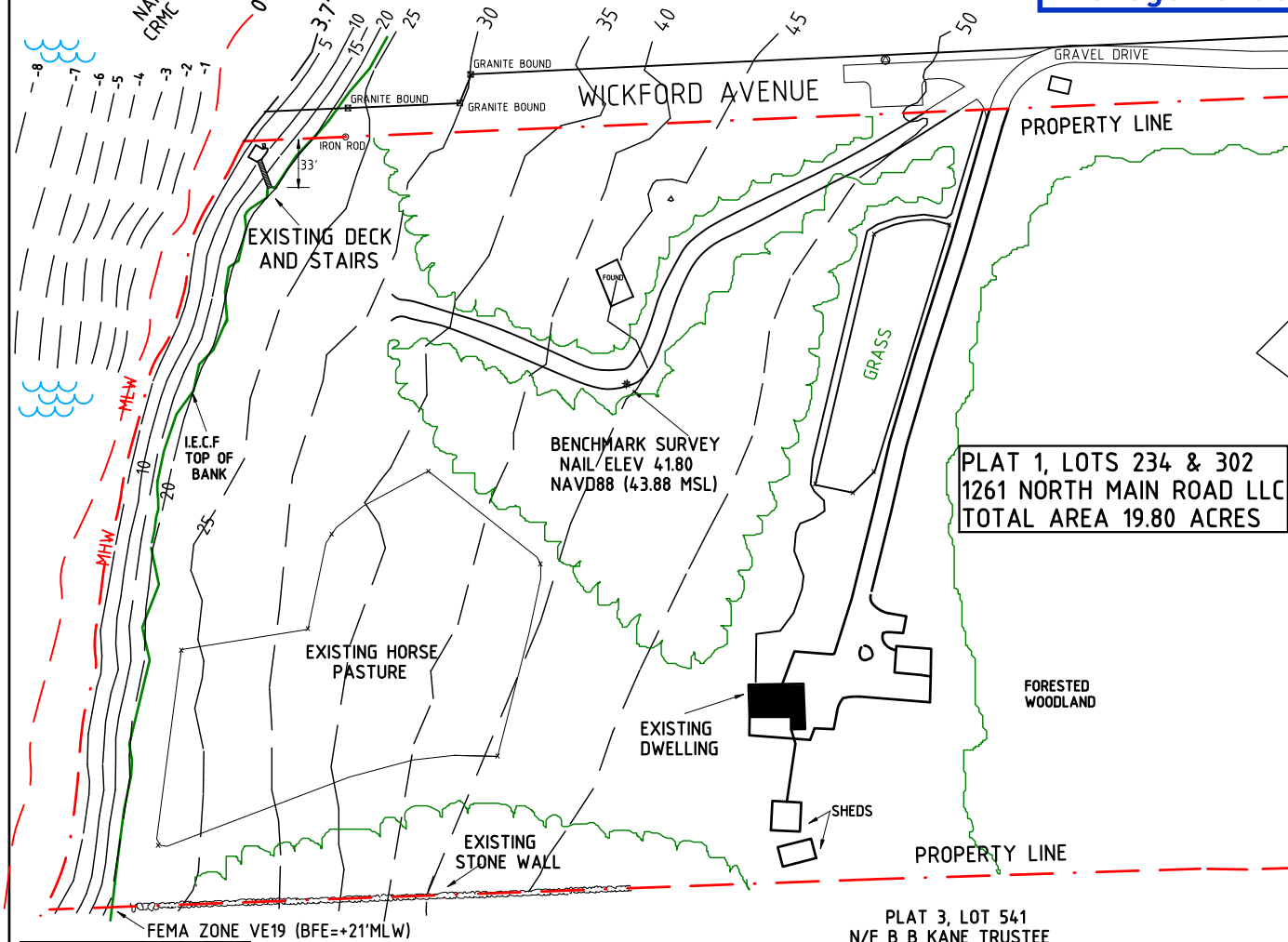

PLAT 1, LOTS 234 & 302
1261 NORTH MAIN ROAD LLC
TOTAL AREA 19.80 ACRES

WICKFORD AVENUE

NORTH MAIN ROAD

FLAGGED
FRESHWATER
WETLANDS

TOTAL PL TO
MHW = 1,663.75' +/-

KENNETH W ANDERSON



REGISTERED
PROFESSIONAL ENGINEER

12/28/25



EXISTING SITE PLAN

REFERENCE:
PROPERTY SURVEY ENTITLED
"ADMINISTRATIVE SUBDIVISION for
1261 NORTH MAIN ROAD LLC" IN ONE
SHEET BY AMERICAN ENGINEERING INC,
DATED 7/1/24, STAMPED BY M. COTTA PLS.

FOR REFERENCE
INFORMATION ONLY

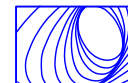

ANDERSON COASTAL
ENGINEERING LLC
(401) 742 - 2232

KWA
drawn by

12/17/25
date

1261 NORTH MAIN ROAD LLC PIER

1
rev

3 OF 8
sheet

1IN=100FT
scale



NARRAGANSETT BAY
CRMC TYPE 2 WATERS

PLAT 1, LOTS 1 & 283
N/F STEARNS FARM REALTY LLC

Received

1/6/2026

Coastal Resources
Management Council

TOTAL PL TO
MHW = 1,531.97' +/-

0 MLW
5 3.7' MLW (MHW)
15 10
20 25
30
35
40
45
50

WICKFORD AVENUE

GRAVEL DRIVE

WICKFORD AVENUE

PROPERTY LINE

PROPOSED PIER
SEE DETAIL SHT

BENCHMARK SURVEY
NAIL ELEV 41.80
NAVD88 (43.88 MSL)

PLAT 1, LOTS 234 & 302
1261 NORTH MAIN ROAD LLC
TOTAL AREA 19.80 ACRES

EXISTING HORSE
PASTURE

EXISTING
DWELLING

SHEDS

PROPERTY LINE

FORESTED
WOODLAND

EXISTING
STONE WALL

FEMA ZONE VE19 (BFE +21MLW)

PLAT 3, LOT 541
N/F B B KANE TRUSTEE

NORTH MAIN ROAD

435.9' TOTAL

FLAGGED
FRESHWATER
WETLANDS

TOTAL PL TO
MHW = 1,663.75' +/-

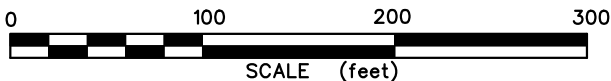

PROPOSED PIER PLAN

KENNETH W ANDERSON

12/28/23

No. 5063

PROFESSIONAL ENGINEER

CENTERLINE TERMINUS
OF PROPOSED MAIN PIER:
(STATE PLANE COORD.):
N 174,716.413'
E 360,619.729'

REFERENCE:
PROPERTY SURVEY ENTITLED
"ADMINISTRATIVE SUBDIVISION for
1261 NORTH MAIN ROAD LLC" IN ONE
SHEET BY AMERICAN ENGINEERING INC.,
DATED 7/1/24, STAMPED BY M. COTTA PLS.
FOR REFERENCE
INFORMATION ONLY

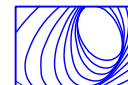

ANDERSON COASTAL
ENGINEERING LLC
(401) 742 - 2232

KWA
drawn by

12/17/25
date

1261 NORTH MAIN ROAD LLC PIER

1
rev

4 OF 8
sheet

1"=100FT
scale

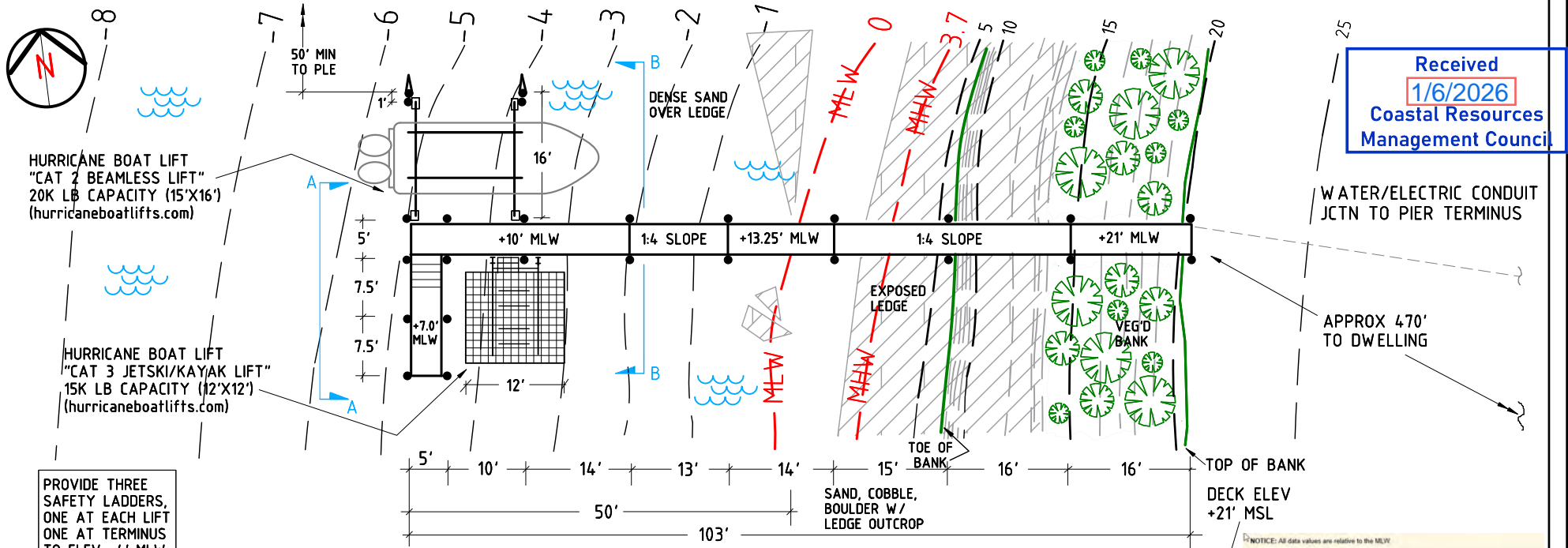

PLAN VIEW

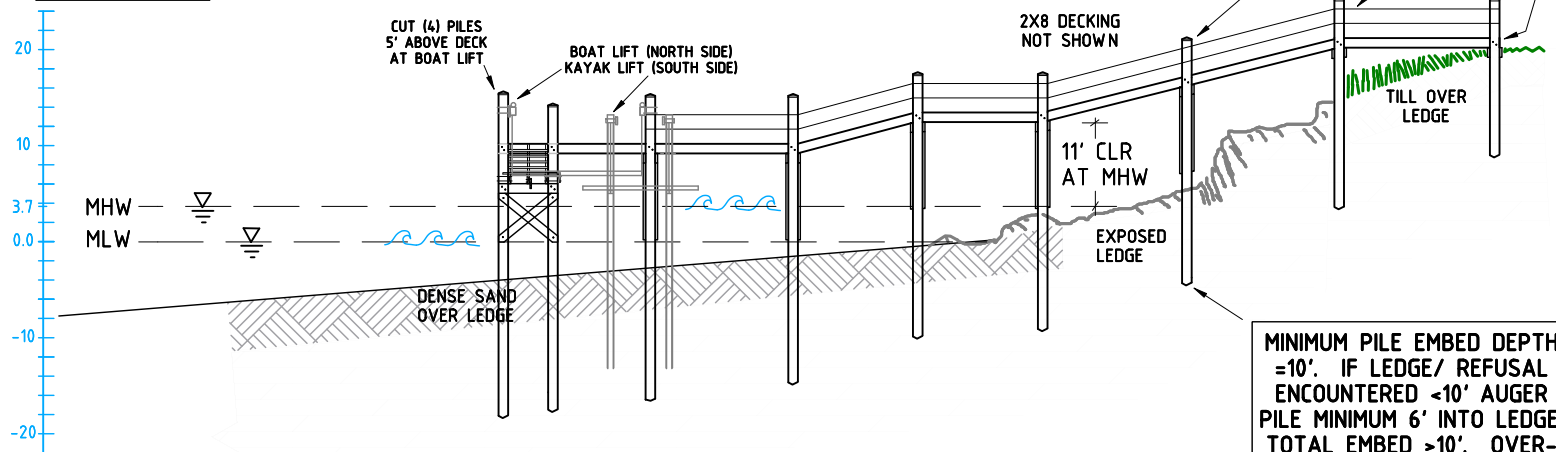

PROFILE VIEW

PROPOSED 4' X 103' FIXED TIMBER PIER INCLUDING 4' X 20' "L" AT TERMINUS, AND 2 BOAT LIFTS

MINIMUM PILE EMBED DEPTH =10'. IF LEDGE/ REFUSAL ENCOUNTERED <10' AUGER PILE MINIMUM 6' INTO LEDGE. TOTAL EMBED >10'. OVER-DRILL PILE SOCKET (Ø + 3"), INSTALL PILE, FILL/COMPACT ANNULUS WITH NOM 1.5" ANGULAR CRUSHED STONE. IF DEPTH NOT ATTAINED CONTACT KWA FOR PLAN/ PERMIT RESOLUTION. (TYP)

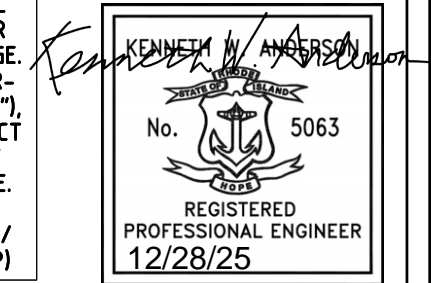

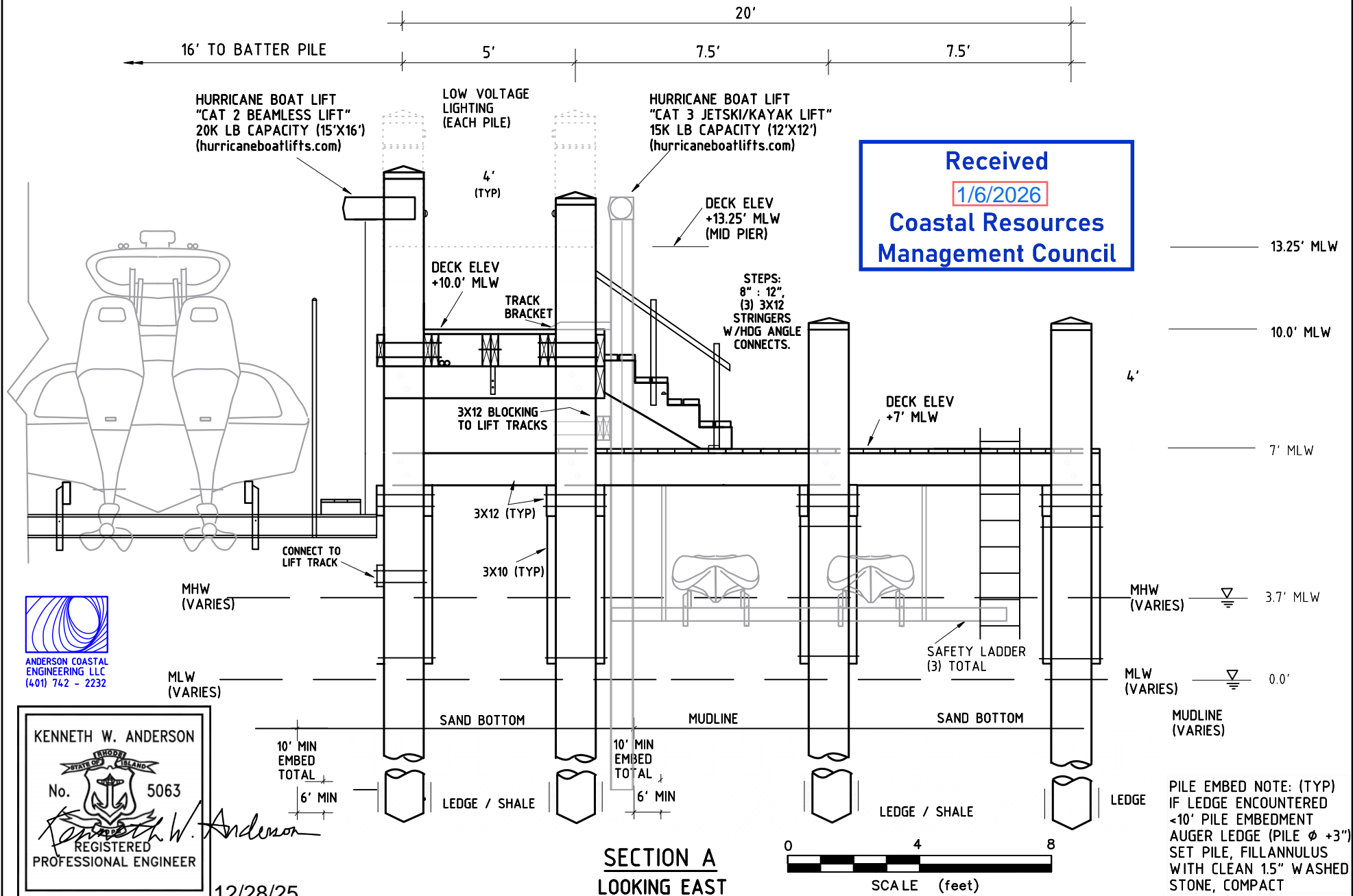

Received
1/6/2026
Coastal Resources
Management Council

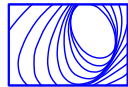

ANDERSON COASTAL
ENGINEERING LLC
(401) 742 - 2232



12/28/25

KWA
drawn by

12/17/25
date

1261 NORTH MAIN ROAD LLC PIER

1
rev

6 OF 8
sheet

NOTED
scale

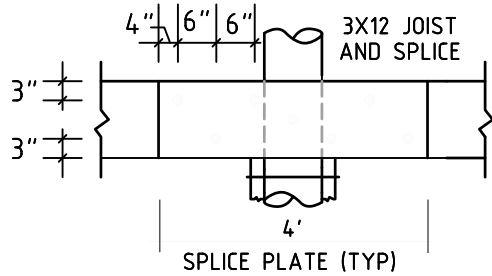

3X10 X-BRACING ALL CONNECTION HARDWARE HDG 1" DIA (MIN) BOLTS, NUTS, WASHERS (TYP)



HURRICANE BOAT LIFT "CAT 3 JETSKI/KAYAK LIFT" 15K LB CAPACITY (12'X12') (hurricaneboatlifts.com)

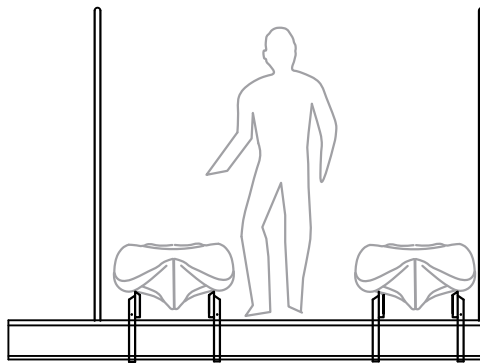

LADDER NOT SHOWN

PILE EMBED NOTE: (TYP) IF LEDGE ENCOUNTERED <10' PILE EMBEDMENT AUGER LEDGE (PILE Ø +3") SET PILE, FILL ANNULUS WITH CLEAN 1.5" WASHED STONE, COMPACT

MHW (VARIES)

3x12 TO PILE CONNECT TO LIFT FRAME

MLW (VARIES)

MUDLINE (VARIES)

10' MIN EMBED TOTAL

6' MIN EMBED

12/28/25

KENNETH W. ANDERSON

No. 5063

PROFESSIONAL ENGINEER

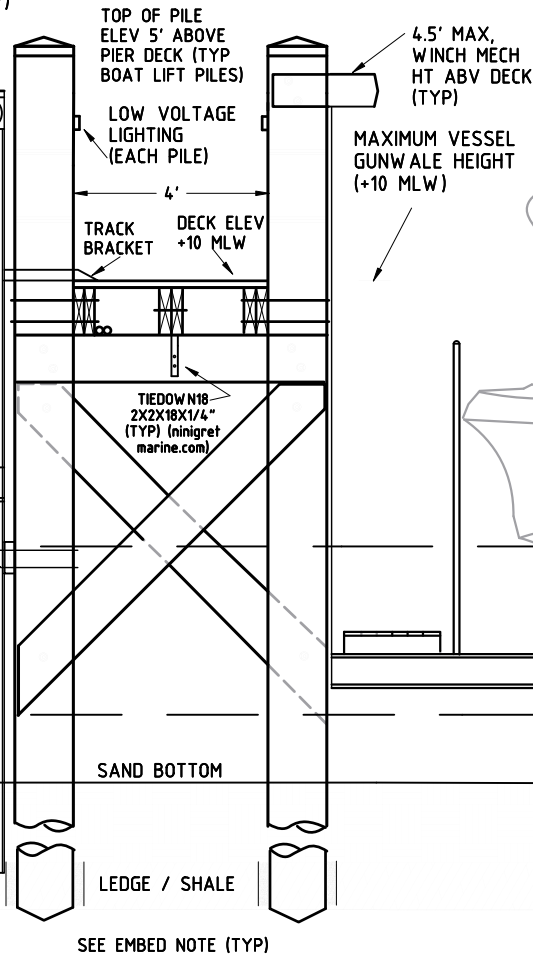
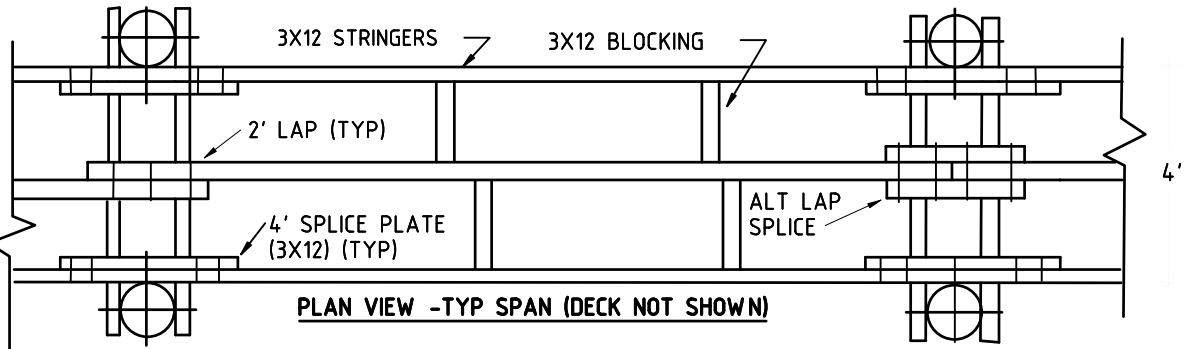

SECTION B
LOOKING WEST

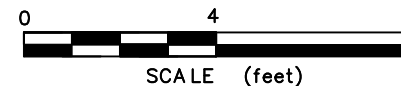

SEE EMBED NOTE (TYP)

Received
1/6/2026
Coastal Resources
Management Council

KWA
drawn by

12/17/25
date

1261 NORTH MAIN ROAD LLC PIER

1
rev

7 OF 8
sheet

NOTED
scale

MATERIAL NOTES:

1. UNLESS NOTED OTHERWISE, ALL TIMBER MATERIAL SHALL BE SOLID SAWN LUMBER (S4S) SOUTHERN YELLOW PINE GRADE NO. 1 OR BETTER IN ACCORDANCE WITH THE TIMBER PRODUCTS INSPECTION BUREAU GRADING RULES. PILES SHALL BE SYP CLASS "B" W/STEEL DRIVING TIPS, OR GREENHEART PILES MAY BE SUB'D.
2. ALL TIMBER MATERIAL USED SHALL BE TREATED WITH MCA PRESERVATIVE SUFFICIENT FOR MARINE CONSTRUCTION (MIN. RETENTION 1.0 PCF FOR PILES AND X BRACING. MIN. 0.31 PCF FOR ALL OTHERS. DIMENSIONALLY EQUIVALENT GREENHEART TIMBER SHALL NOT REQUIRE PRESERVATIVE TREATMENT.
3. BRUSH APPLY TWO (2) COATS OF WOOD PRESERVATIVE TO SURFACE OF PRESERVATIVE TREATED MATERIALS WHICH HAVE BEEN FIELD CUT, DRESSED, OR DRILLED.
4. ALL HARDWARE INCLUDING NAILS, SCREWS, BOLTS, NUTS, AND WASHERS SHALL BE HOT-DIPPED GALVANIZED (HDG) STEEL, OR STAINLESS STEEL (TYPE 316).
5. ALL BOLTS SHALL BE ASTM A307 OR BETTER.
6. ALL CONNECTION BOLTS SHALL BE ACCOMPANIED BY APPROPRIATELY SIZED NUTS AND WASHERS.
7. COUNTER SINK AREAS WHERE HARDWARE INTERFERES WITH CONSTRUCTION OR VESSEL BERTHING AREAS.
8. NAILS SHALL BE STAINLESS STEEL W/ ANNULAR RINGED BARBED THREADS.

GENERAL CONSTRUCTION NOTES:

1. ALL WORK SHALL CONFORM TO THE STANDARDS AND REQUIREMENTS AS SHOWN IN THESE PLANS.
2. ALL WORK SHALL COMPLY WITH FEDERAL, STATE, AND LOCAL LAWS AND STATUTES AND THE REQUIREMENTS AND CONDITIONS OF ANY REGULATORY PERMITS ISSUED FOR THE WORK.
3. ALL WORK SHALL STRICTLY ADHERE TO ALL STIPULATIONS CONTAINED IN RICRMC/ACOE PERMIT, AND THE RISBC, WHERE APPLICABLE.
4. THE CONTRACTOR SHALL BE RESPONSIBLE FOR BRINGING ALL ELEMENTS OF THE PROJECT INTO CONFORMANCE WITH THESE PLANS AND SPECIFICATIONS. ANY DEVIATION FROM THESE APPROVED PLANS SHALL BE SUBMITTED IN WRITING TO THE ENGINEER FOR APPROVAL AND PERMIT MODIFICATION.
5. ALL OSHA SAFETY REGULATIONS ALL TO STRICTLY ADHERED TO. METHODS OF CONSTRUCTION AND ERECTION OF STRUCTURAL MATERIAL ARE THE RESPONSIBILITY OF THE CONTRACTOR.
6. THE CONTRACTOR SHALL BE RESPONSIBLE FOR TRANSPORTING ALL EQUIPMENT, PERSONNEL, AND MATERIALS ASSOCIATED WITH THE PROJECT TO/FROM THE SITE AS NEEDED DURING THE DURATION OF THE PROJECT.
7. THE CONTRACTOR SHALL MAINTAIN STRICT EROSION AND SEDIMENTATION CONTROLS FOR ALL UPLAND ELEMENTS OF THE PROJECT. ALL EXCAVATED AREAS SHALL BE PROTECTED AS NECESSARY TO PREVENT OFF-SITE MIGRATION OF SEDIMENTS.
8. THE CONTRACTOR SHALL MAINTAIN STRICT IN-WATER TURBIDITY CONTROLS DUE TO CONSTRUCTION OF THE NEW BOATING FACILITY.
9. ALL TIMBER PILE EMBEMENT DEPTHS SHOWN ON THE PLANS SHALL BE THE MINIMUM. IF REFUSAL IS ENCOUNTERED PRIOR TO MINIMUM, THE ENGINEER SHALL BE CONTACTED FOR APPROPRIATE RESOLUTION.
10. CONTRACTOR SHALL MAINTAIN RECORD OF ALL PILE EMBEDMENT DEPTHS AND PROVIDE TO ENGINEER.

UTILITY NOTES:

1. CONTRACTOR TO EXTEND WATER AND ELECTRIC SERVICE FROM DWELLING TO PIER TERMINUS.
2. ALL UTILITY WORK SHALL BE PERFORMED BY LICENSED CONTRACTORS IN ACORDANCE WITH ALL LOCAL AND STATE CODES.
3. ELECTRICAL WIRING SHALL BE ENCASED IN MARINE GRADE (SCH 80 MIN) PVC CONDUIT WITH DOUBLE RECEPTACLE AT TERMINUS.
4. WATER LINE: INSTALL 3/4" POLYETHYLENE TUBING WITH BACKFLOW PREVENTER AT DWELLING, DRAIN LINE AND SPIGOT AT PIER HEAD.
5. UTILITY LINES FROM DWELLING SHALL BE BURIED 12" MIN BELOW GRADE AND SECURED AT UNDERSIDE OF PIER WITH HDG OR SS FASTENERS 4' C-C.
5. LOW VOLTAGE LIGHTING SHALL BE PROVIDED ALONG THE PIER AS INDICATED ON PLANS. LIGHTING TYPE TO BE PROPOSED BY CONTRACTOR. APPROPRIATE CONDUITS SHALL BE PROVIDED PER APPLICABLE CODES.



1261 NORTH MAIN ROAD LLC PIER

1261 NORTH MAIN ROAD LLC
1261 NORTH MAIN ROAD
JAMESTOWN RI 02835

by	KWA	scale	N/A	date	12/17/25	sheet	8 OF 8	1	rev
----	-----	-------	-----	------	----------	-------	--------	---	-----