



State of Rhode Island
Coastal Resources Management Council
Oliver H. Stedman Government Center
4808 Tower Hill Road, Suite 3
Wakefield, RI 02879-1900

(401) 783-3370
Fax (401) 783-2069

PUBLIC NOTICE

File Number: 2025-11-050 Date: January 8, 2026

This office has under consideration the application of:

Town of Warren
c/o Brian Wheeler
21 Birch Swamp Road
Warren, RI 02885

for a State of Rhode Island Assent: for Phase III of the landfill closure at Jamiel's Park. Phases I and II were completed in 2012. Phase III includes regrading and capping the northern portion of the park. The proposed Phase III cap system will connect into the previously constructed (Phase I and II) cap areas. Landfill closure activities will consist of installing soil erosion and sediment controls, waste removal from Blecher Cove, salt marsh restoration, toe and slope protection, regrading waste and placement of a regulated soil cap system, and restorative vegetation.

Project Location:	134 Market Street
City/Town:	Warren
Plat/Lot:	9 / 10,108,5,6,91
Waterway:	Palmer River/Belcher Cove

Plans of the proposed work can be requested at Cstaff1@crmc.ri.gov.

In accordance with the Administrative Procedures Act (Chapter 42-35 of the Rhode Island General Laws) you may request a hearing on this matter.

You are advised that if you have good reason to enter protests against the proposed work it is your privilege to do so. It is expected that objectors will review the application and plans thoroughly, visit site of proposed work if necessary, to familiarize themselves with the conditions and cite what law or laws, if any, would in their opinion be violated by the work proposed.

If you desire to protest, you must attend the scheduled hearing and give sworn testimony. A notice of the time and place of such hearing will be furnished you as soon as possible after receipt of your request for hearing. If you desire to request a hearing, to receive consideration, it should be in writing (**with your correct mailing address, e-mail address and valid contact number**) and be received at this office on or before February 8, 2026.

Please email your comments/hearing requests to: cstaff1@crmc.ri.gov; or mail via USPS to: Coastal Resources Management Council; O. S. Government Center, 4808 Tower Hill Road, Rm 116; Wakefield, RI 02879.



REFERENCE:

THIS MAP WAS PREPARED FROM THE FOLLOWING
2015 USGS TOPOGRAPHIC MAPS OF RHODE ISLAND.
SOURCE: THE RHODE ISLAND GEOGRAPHIC
INFORMATION SYSTEM (RIGIS).

SCALE:
HORZ.: 1" = 2000'
VERT.: -
DATUM:
HORZ.: -
VERT.: -
GRAPHIC SCALE

**FUSS &
O'NEILL**

3 DAVOL SQUARE, SUITE C200
PROVIDENCE, RI 02903
401.861.3070
www.fando.com

TOWN OF WARREN SITE LOCATION MAP

JAMIEL'S PARK PHASE III LANDFILL CLOSURE

WARREN

RHODE ISLAND

PROJ. No.: 20190482.B39
DATE: JULY 2025

RECEIVED
11/18/2025

**COASTAL RESOURCES
MANAGEMENT COUNCIL**

File: J:\DWG\20030302\C30\Civil\Plan\20030302C30_GRA01.dwg Layout: DRAINAGE SWALE Plotted: 2025-08-01 3:23 PM Saved: 2025-08-01 3:22 PM User: Emily Olschowski
MS VIEW: PC3: AUTOCAD PDF (GENERAL DOCUMENTATION) PC3: STE/CTB: FO STB

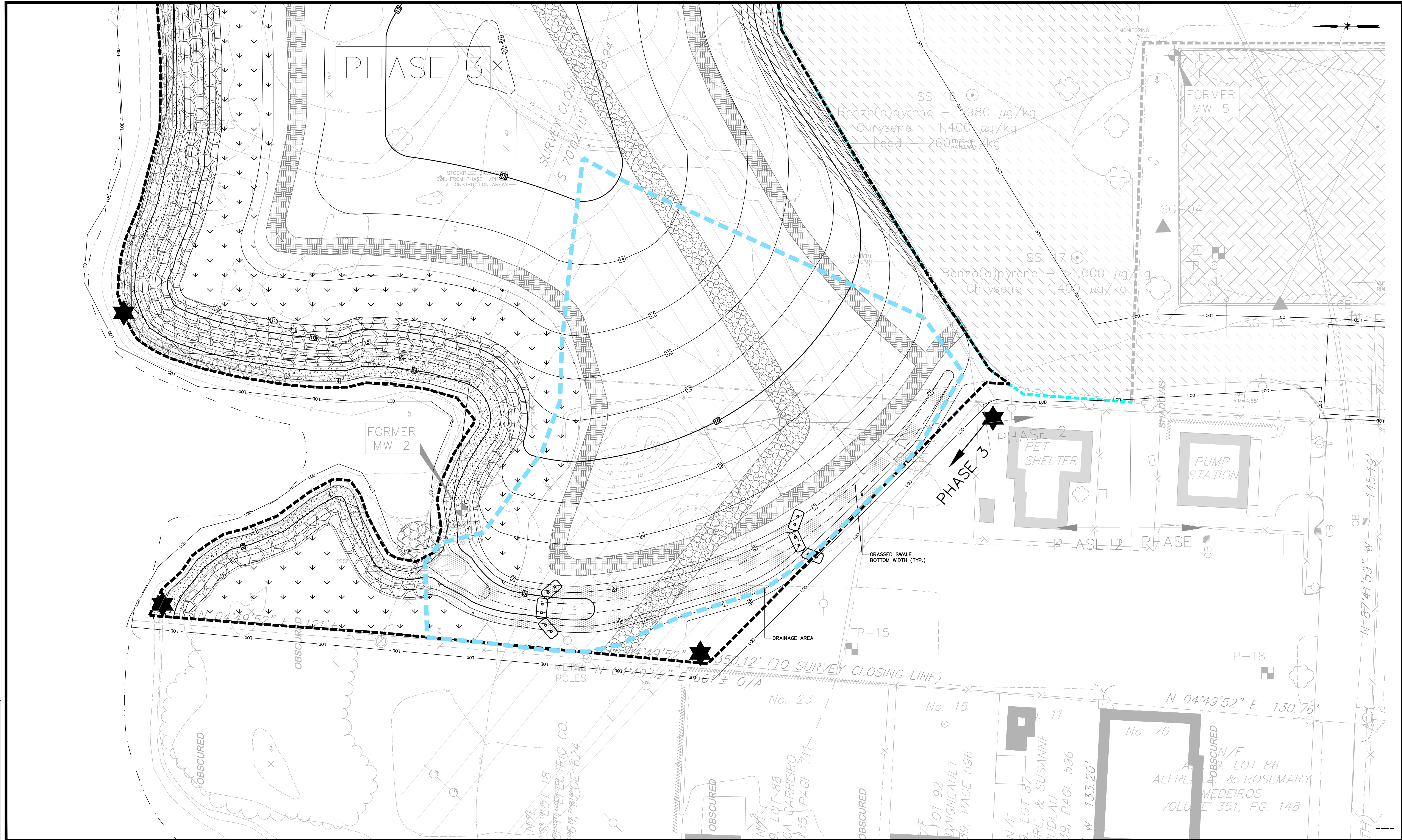

No.	DATE	DESCRIPTION	DESIGNER	REVIEWER

RECEIVED
11/18/2025
COASTAL RESOURCES
MANAGEMENT COUNCIL

SEAL

SEAL

SCALE:
HORIZ.: 1" = 20'
VERT.: -
DATUM:
HORIZ.: -
VERT.: -
0 10' 20' 40'
GRAPHIC SCALE

FUSS & O'NEILL
3 DAVOL SQUARE, SUITE C200
PROVIDENCE, RI 02903
401.861.3070
www.fando.com

TOWN OF WARREN
DRAINAGE AREA
FOR GRASSED SWALE
JAMIEL'S PARK PHASE III LANDFILL CLOSURE
WARREN
RHODE ISLAND

PROJ. No.: 20030302.C30
DATE: JULY 2025
APPX. D

JAMIEL'S PARK PHASE III LANDFILL CLOSURE

TOWN OF WARREN · RHODE ISLAND

PERMITTING DRAWINGS

NOVEMBER 17, 2025

PROJECT TEAM

TOWN OF WARREN
514 MAIN STREET
WARREN, RI 02885

TOWN (OWNER) CONTACT:
BRIAN WHEELER
DIRECTOR OF PUBLIC WORKS
21 BIRCH SWAMP ROAD
WARREN, RI 02885

SHEET INDEX

SHEET NO.	SHEET TITLE
GI-001	COVER SHEET
CN-001	GENERAL NOTES AND LEGEND
CS-101	PROPERTY ABUTTERS PLAN
CS-102	SITE PHASING AND PREPARATION PLAN
CG-101	OVERALL CAPPING AND GRADING PLAN
CG-102 - CG-103	CAPPING AND GRADING PLAN
CX-301	SECTION A-A
CD-501 - CD-502	CONSTRUCTION DETAILS
SU1	BOUNDARY & TOPOGRAPHIC SURVEY PLAN

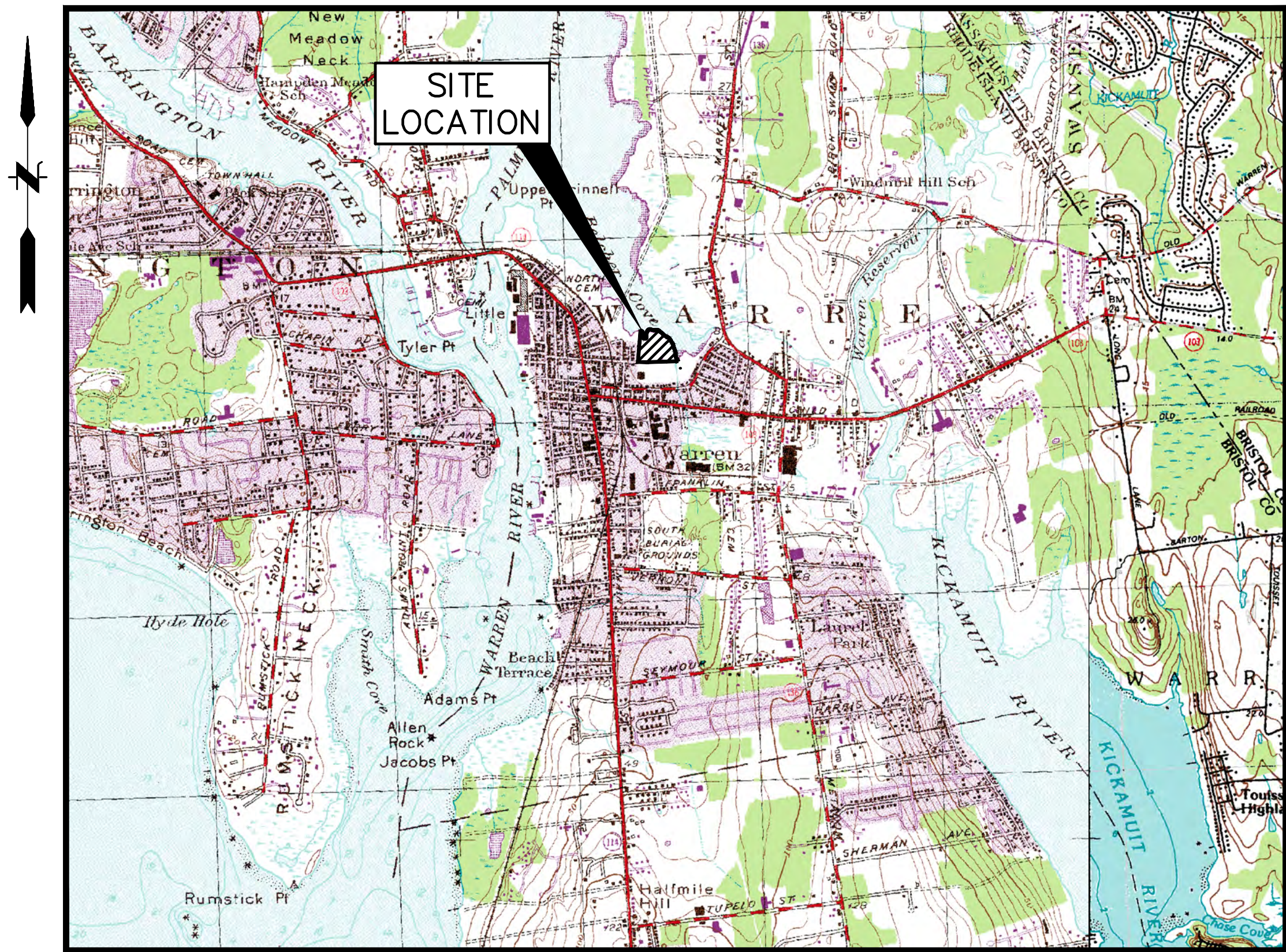

LOCATION MAP
SCALE: 1" = 2000'

PREPARED BY

**FUSS &
O'NEILL**

3 DAVOL SQUARE, SUITE C200
PROVIDENCE, RI 02903
401.861.3070
www.fando.com



PREPARED FOR

TOWN OF WARREN
514 MAIN STREET
WARREN, RI 02885

NOT FOR CONSTRUCTION

PROJ. No.: 20190482.B39
DATE: NOVEMBER 17, 2025

GI-001



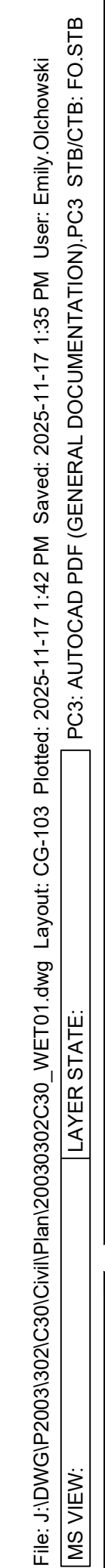

RECEIVED
11/18/2025
COASTAL RESOURCES
MANAGEMENT COUNCIL

SHAWN M. MARTIN

No. 7487

REGISTERED
PROFESSIONAL ENGINEER
(CIVIL)

11/17/2025

**FUSS &
O'NEILL**
3 DAVOL SQUARE, SUITE C200
PROVIDENCE, RI 02903
401.861.3070
www.fando.com

TOWN OF WARREN
CAPPING AND GRADING PLAN
JAMIEL'S PARK PHASE 3 LANDFILL CLOSURE

WARREN RHODE ISLAND

PROJ. No.: 20190482.B39
DATE: NOVEMBER 17, 2025

CG-103

File: J:\DWG\IP2003\0302\C30\Civil\Plan\20030302C30_PRF01.dwg Layout: CX-301 Printed: 2025-11-17 1:42 PM Saved: 2025-11-17 1:28 PM User: Emily Olchowski
PC3: AUTOCAD PDF (GENERAL DOCUMENTATION) PC3: STE/CTB: FO STB
MS VIEW: LAYER STATE:

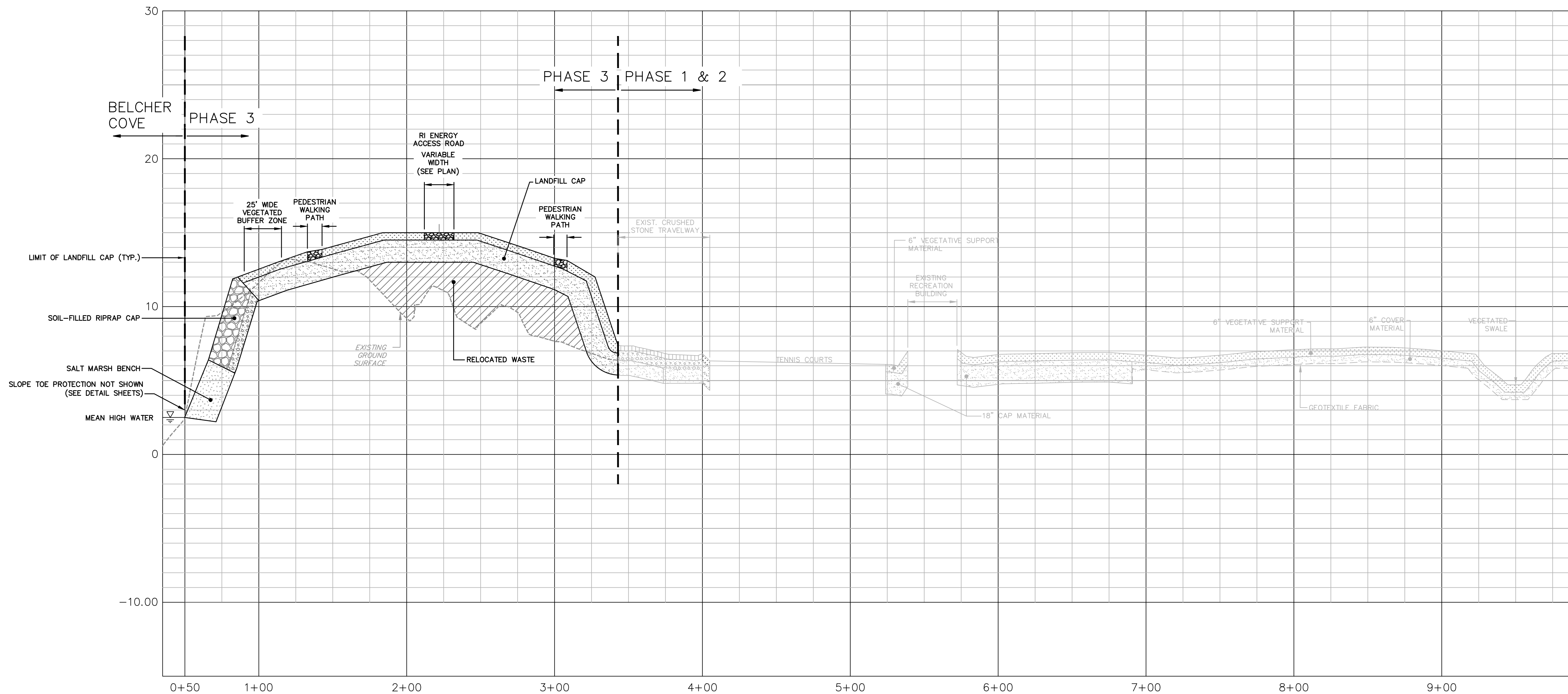

SECTION A-A'
SCALE: HOR: 1" = 40'
VER: 0.25" = 1'

No.	DATE	DESCRIPTION	DESIGNER	REVIEWER

RECEIVED
11/18/2025
COASTAL RESOURCES
MANAGEMENT COUNCIL

SEAL



SCALE:
HORZ.: 1" = 40'
VERT.: 0.25" = 1'
DATUM:
HORZ.: -
VERT.: -
0 20' 40' 80'
GRAPHIC SCALE

FUSS & O'NEILL
3 DAVOL SQUARE, SUITE C200
PROVIDENCE, RI 02903
401.861.3070
www.fando.com

TOWN OF WARREN
SECTION A-A
JAMIEL'S PARK PHASE 3 LANDFILL CLOSURE
WARREN
RHODE ISLAND

PROJ. No.: 20190482.B39
DATE: NOVEMBER 17, 2025
CX-301

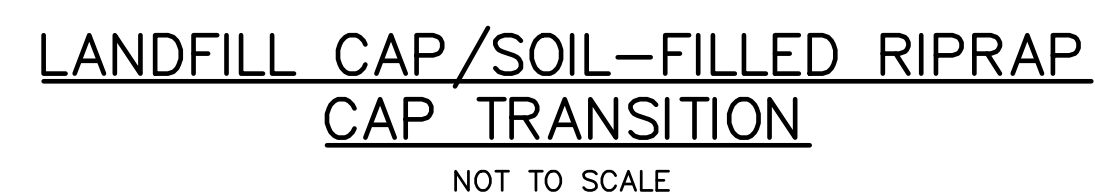

NOTE: SEE SITE PLANS FOR
LAYOUT AND DIMENSIONS OF
STONE-LINED SEDIMENT
FOREBAYS

STONE ENERGY DISSIPATOR AND STONE-LINED
SEDIMENT FOREBAY

NOT TO SCALE



RECEIVED
11/18/2025
COASTAL RESOURCES
MANAGEMENT COUNCIL

SHAWN M. MARTIN

No. 7487

REGISTERED
PROFESSIONAL ENGINEER
(CIVIL)

11/7/2005

**FUSS &
O'NEILL**

3 DAVOL SQUARE, SUITE C200
PROVIDENCE, RI 02903
401.861.3070
www.fando.com

TOWN OF WARREN

CONSTRUCTION DETAILS

JAMIEL'S PARK PHASE 3 LANDFILL CLOSURE

WARREN

RHODE ISLAND

PROJ. No.: 20190482.B39
DATE: NOVEMBER 17, 2025

CD-502