

RUSSELL J. MORGAN
No. 8938
REGISTERED
PROFESSIONAL ENGINEER
(CIVIL)
5/21/24

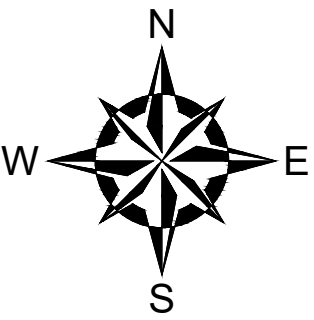

1	ADJUSTED SCALE	RJM	05/21/2024
NO.	ISSUE/DESCRIPTION	BY	DATE
UNLESS SPECIFICALLY STATED BY WRITTEN AGREEMENT, THIS DRAWING IS THE SOLE PROPERTY OF GZA GEOTECHNICAL, INC. (GZA). THE INFORMATION SHOWN ON THE DRAWING IS SOLELY FOR USE BY GZA'S CLIENT OR THE CLIENT'S DESIGNATED REPRESENTATIVE FOR THE SPECIFIC PROJECT AND LOCATION IDENTIFIED ON THE DRAWING. THE DRAWING SHALL NOT BE TRANSFERRED, REUSED, COPIED, OR ALTERED IN ANY MANNER FOR USE AT ANY OTHER LOCATION OR FOR ANY OTHER PURPOSE WITHOUT THE PRIOR WRITTEN CONSENT OF GZA. ANY TRANSFER, REUSE, OR MODIFICATION TO THE DRAWING BY THE CLIENT OR OTHERS, WITHOUT THE PRIOR WRITTEN EXPRESS CONSENT OF GZA, WILL BE AT THE USER'S SOLE RISK AND WITHOUT ANY RISK OR LIABILITY TO GZA.			
PERMITTING SERVICES 1157 SUCCOTASH ROAD NARRAGANSETT, RHODE ISLAND			
EXISTING DOCK LAYOUT			
PREPARED BY: GZA GeoEnvironmental, Inc. www.gza.com		PREPARED FOR: SUNRACE, LLC	
PROJ MGR: TS	REVIEWED BY: MJP	CHECKED BY: RJM	SHEET
DESIGNED BY: ME	DRAWN BY: VJM	SCALE: AS NOTED	1
DATE: FEBRUARY 2024	PROJECT NO: 35251.00	REVISION NO.	
			SHEET NO. 1 OF 2

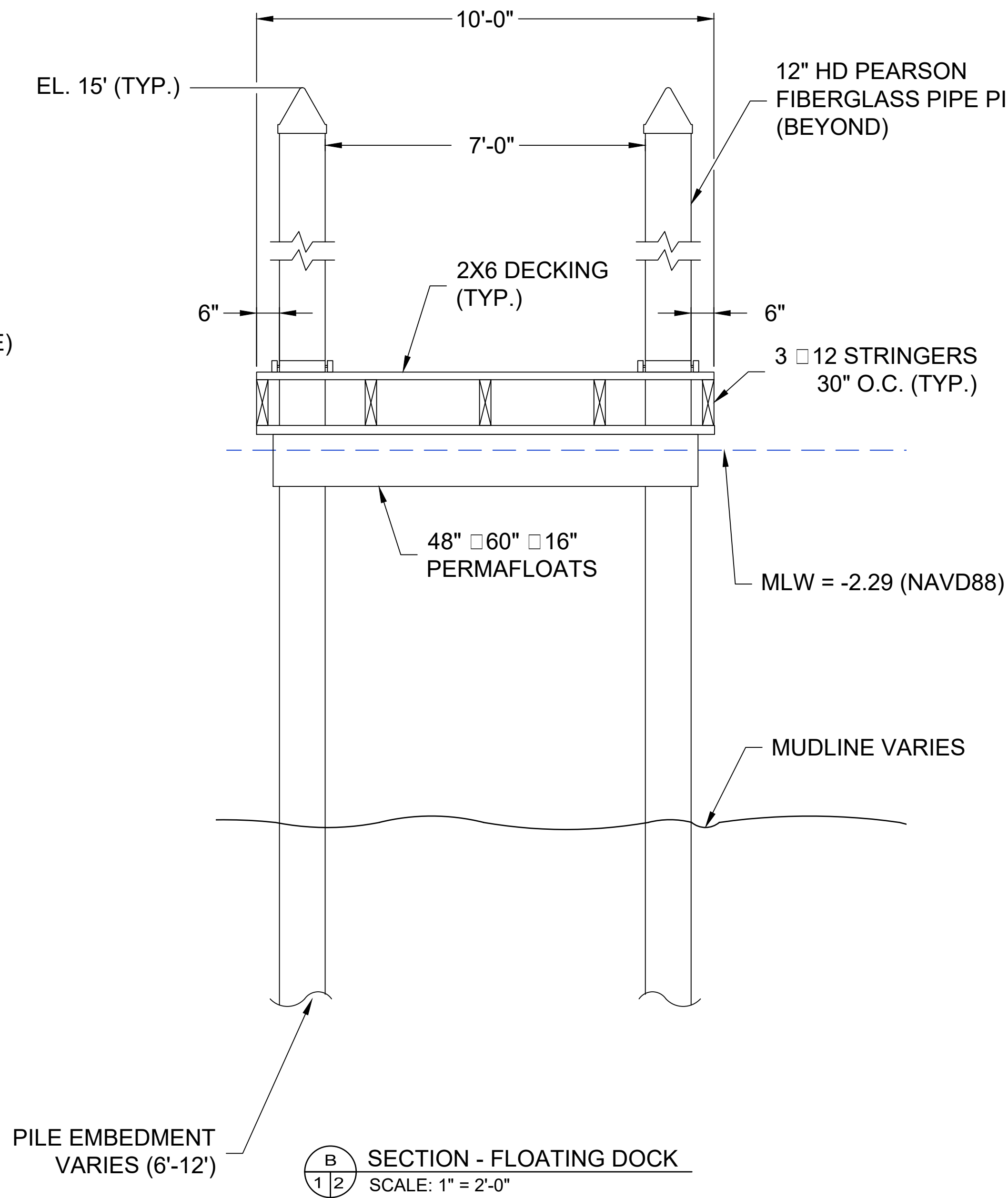

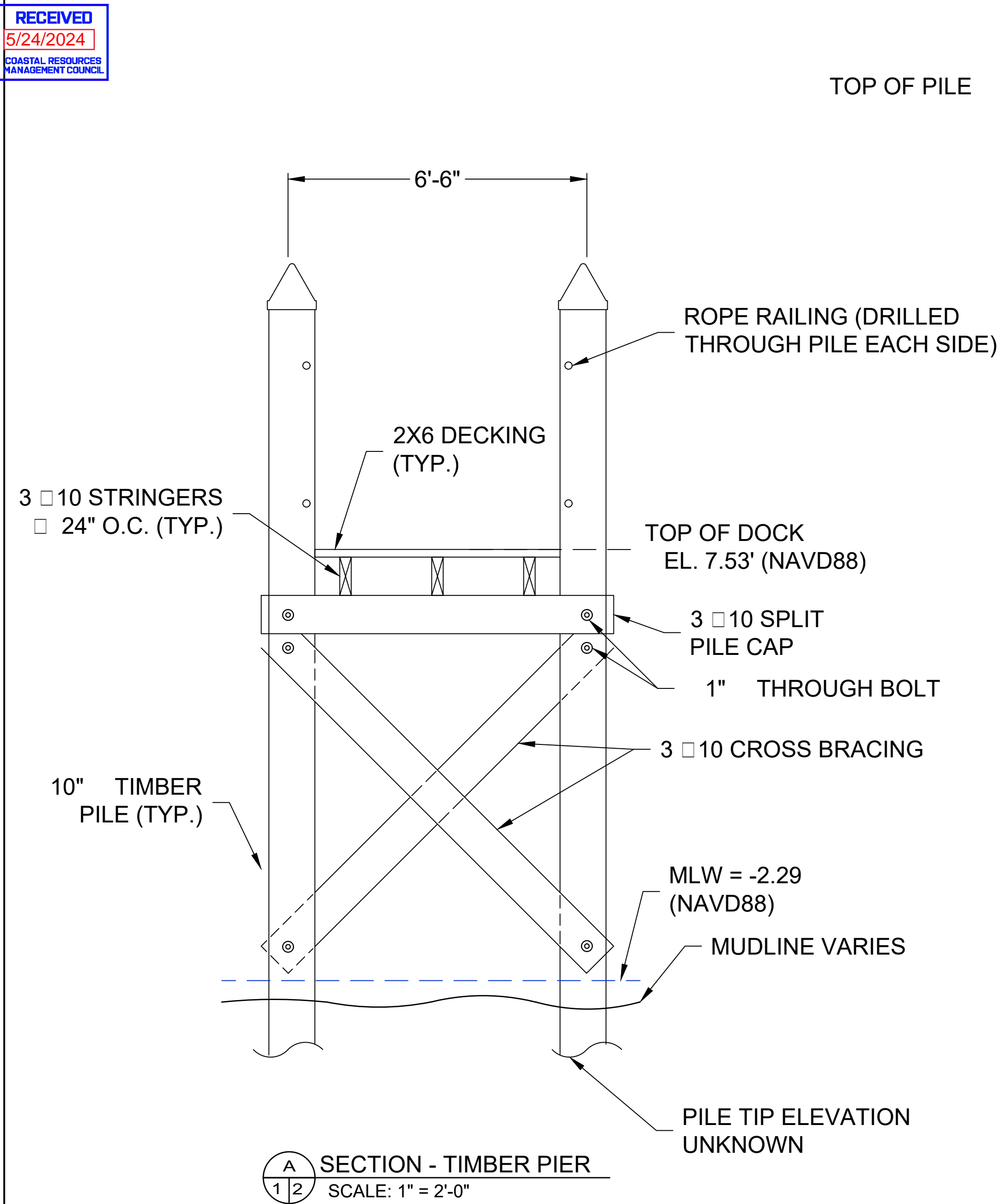

NOTES:

- ALL ELEVATIONS SHOWN ON PLANS ARE IN US FEET AND REFERENCE THE NORTH AMERICAN VERTICAL DATUM OF 1988 (NAVD88)
- COORDINATES ARE BASED ON NORTH AMERICAN DATUM OF 1983 (NAD83), RHODE ISLAND STATE PLANE, EASTERN ZONE, U.S. FEET (RI83-EF).
- CONTRACTOR SHALL MAINTAIN ADEQUATE SURVEY CONTROL AT ALL TIMES TO ESTABLISH AND MAINTAIN ALL LINES AND ELEVATIONS.

TIDAL ELEVATIONS		
	MLW	NAVD88
3.25		MHHW = 1.50
3.00		MHW = 1.25
1.75		NAVD88 = 0
0.00		MLW = 1.75
-0.13		MLLW = 1.88

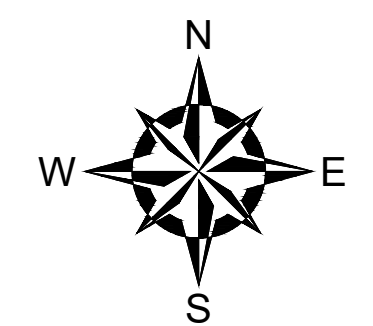
NOTE: TIDAL ELEVATIONS ARE REFERENCED TO NOAA STATION #8454000, PROVIDENCE, RI.



1	ADJUSTED SCALE	RJM	05/21/2024
NO.	ISSUE/DESCRIPTION	BY	DATE
UNLESS SPECIFICALLY STATED BY WRITTEN AGREEMENT, THIS DRAWING IS THE SOLE PROPERTY OF GZA GEOENVIRONMENTAL, INC. (GZA). THE INFORMATION SHOWN ON THE DRAWING IS SOLELY FOR USE BY GZA'S CLIENT OR THE CLIENT'S DESIGNATED REPRESENTATIVE FOR THE SPECIFIC PROJECT AND LOCATION IDENTIFIED ON THE DRAWING. THE DRAWING SHALL NOT BE TRANSFERRED, REUSED, COPIED, OR ALTERED IN ANY MANNER FOR USE AT ANY OTHER LOCATION OR FOR ANY OTHER PURPOSE WITHOUT THE PRIOR WRITTEN CONSENT OF GZA. ANY TRANSFER, REUSE, OR MODIFICATION TO THE DRAWING BY THE CLIENT OR OTHERS, WITHOUT THE PRIOR WRITTEN EXPRESS CONSENT OF GZA, WILL BE AT THE USER'S SOLE RISK AND WITHOUT ANY RISK OR LIABILITY TO GZA.			
PERMITTING SERVICES 1157 SUCCOTASH ROAD NARRAGANSETT, RHODE ISLAND			
EXISTING DOCK SECTION DETAILS			
PREPARED BY:		PREPARED FOR:	
 GZA GeoEnvironmental, Inc. www.gza.com		SUNRACE, LLC	
PROJ MGR:	TS	CHECKED BY:	RJM
DESIGNED BY:	ME	SCALE:	AS NOTED
DATE:	FEBRUARY 2024	REVISION NO.	
	PROJECT NO.		
	35251.00		
			SHEET 2 SHEET NO. 2 OF 2

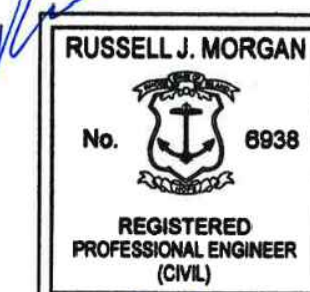

5/21/24