

State of Rhode Island
Coastal Resources Management Council
Oliver H. Stedman Government Center
4808 Tower Hill Road, Suite 3
Wakefield, RI 02879
(401)783-3370

State of Rhode Island
Department of Environmental Management
Office of Technical and Customer Asst.
235 Promenade Street
Providence, RI 02908-5767
(401)222-6822

JOINT PUBLIC NOTICE

CRMC File No.: 2025-06-017 Date: July 1, 2025

RIDEM IA/Temp Water Quality Certification Number: IA-0000008803
These offices have under consideration the application of:

The Town of Narragansett
25 Fifth Avenue
Narragansett, RI 02882

for State of Rhode Island Assent (in accordance with the Coastal Resources Management Program), and a State of Rhode Island Dredge Permit (in accordance with the Marina infrastructure Maintenance Act of 1996 and the Marine Waterways and Boating Facilities Act of 2001, Rhode Island General Laws Chapter 46-6.1) and State of Rhode Island Water Quality Certification (in accordance with Chapter 42-35 pursuant to Chapters 46-12 and 42-17.1 of the RIGL, as amended) to perform the following: **Dredging of the existing sand bar at the mouth of the Narrow River with placement of material onto the adjacent barrier spit.**

Project Location: Lower Narrow River / The Narrows
Street & Number: 139 Boston Neck Rd.
City/Town: Narragansett
Plat Number: A Lot Number: 133, 33 33B, 38, 39, 40
Waterway: Narrow River

Plans of the proposed work may be seen at the CRMC office in Wakefield.

In accordance with the Administrative Procedures Act (Chapter 42-35 of the Rhode Island General Laws) you may request a hearing on this matter. You are advised that if you have good reason to enter protests against the proposed work it is your privilege to do so. It is expected that objectors will review the application and plans thoroughly, visit site of proposed work if necessary, to familiarize themselves with the conditions and cite what law or laws, if any, would in their opinion be violated by the work proposed.

This also serves as notice that the Rhode Island Department of Environmental Management, Office of Water Resources, Water Quality Certification Program has under consideration and review the same proposed activity as described above for compliance with the State's Water Quality Regulations (AUTHORITY: in accordance with Clean Water Act, as amended (33 U.S.C. 1251 et.seq.; Chapter 42-35 pursuant to Chapters 46-12 and 42-17.1 of the Rhode Island General Laws of 1956, as amended).

If you desire to protest, you must attend the scheduled hearing and give sworn testimony. A notice of the time and place of such hearing will be furnished to you as soon as possible after receipt of your request for hearing. If you desire to request a hearing, to receive consideration, it should be in writing in accordance with CRMC Management Procedures 650-RICR-10-00-1 §1.5.1(F) & CRMC Red Book 650-RICR-20-00-1 §1.1.6(G) and be received at this office on or before August 1, 2025.

It is expected that objectors will review the application and associated plans thoroughly. Comments that pertain to this Joint Notice must be submitted in writing and must be addressed to Rhode Island Coastal Resources Management Council and Rhode Island Dept of Environmental Management at the above referenced addresses.

/lat



LEGEND

PROPOSED CONSTRUCTION FENCE	
PROPOSED CONSTRUCTION LIMITS	
APPROX. PROPERTY LINES	
EX. ANNUAL HIGH TIDE LINE	
PROPOSED STOCKPILE LOCATION	

NARROW RIVER DREDGING
 AT: TOWN OF NARRAGANSETT
 COUNTY OF: WASHINGTON COUNTY
 APPLICATION BY: FOTH INFRASTRUCTURE &
 ENVIRONMENT LLC
 DATE: 02/27/2025
 SHEET 5 OF 7

PROPOSED CONSTRUCTION PLAN

GRAPHIC SCALE
 0 150 300
 SCALE IN FEET

RECEIVED
 6/5/2025
 COASTAL RESOURCES
 MANAGEMENT COUNCIL

PURPOSE: NEW DREDGING AT THE MOUTH OF THE
 NARROW RIVER
 DATUM: MLLW = 0.0'
 NAVD88 = +1.91'
 MHW = +3.31'
 AHTL = +4.89'
 FOTH INFRASTRUCTURE & ENVIRONMENT, LLC
 114 TOURO ST. NEWPORT, RI 02840

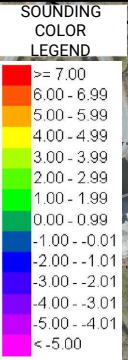
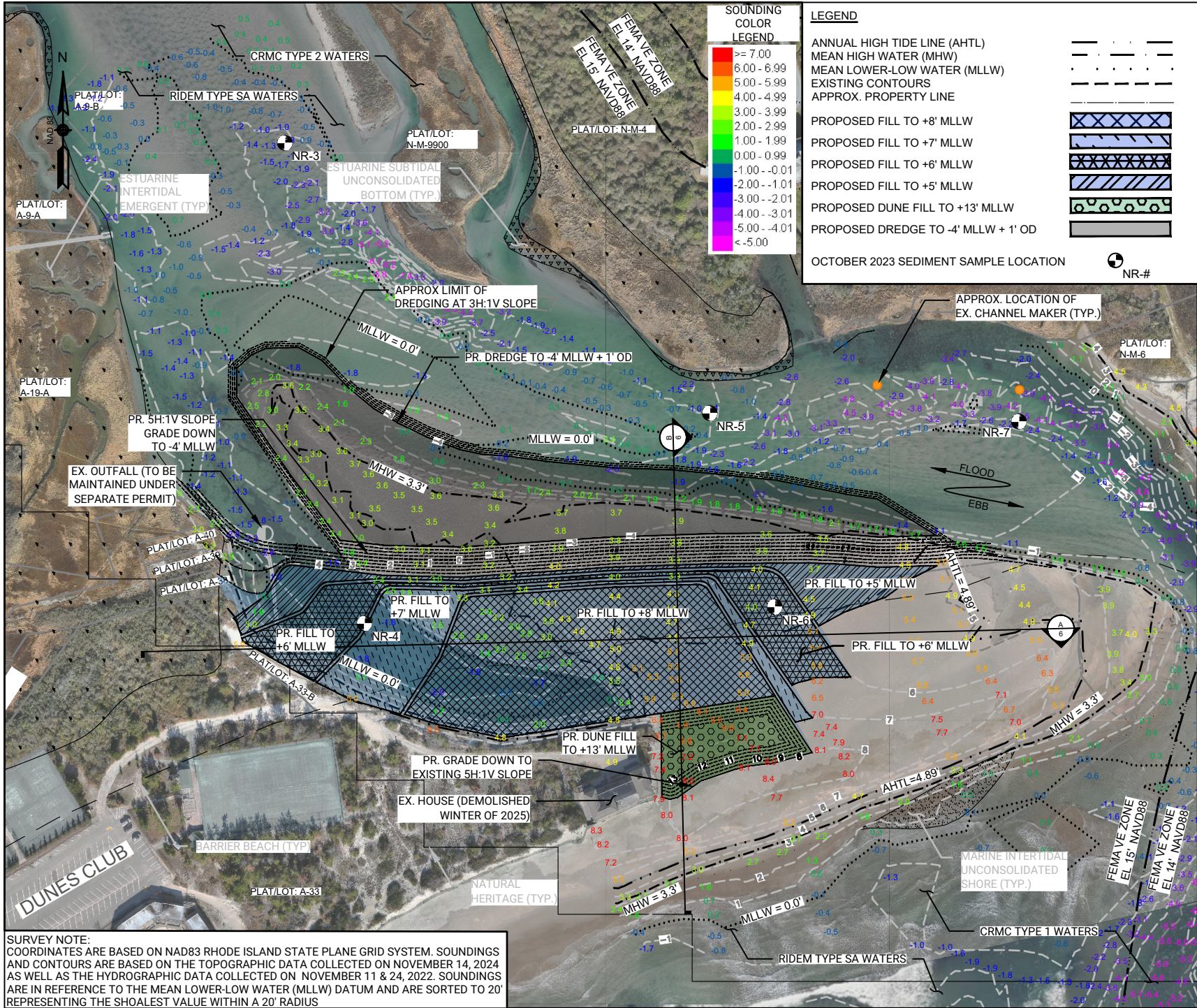

LEGEND

ANNUAL HIGH TIDE LINE (AHTL)	--- --- ---
MEAN HIGH WATER (MHW)	--- --- ---
MEAN LOWER-LOW WATER (MLLW)	--- --- ---
EXISTING CONTOURS	--- --- ---
APPROX. PROPERTY LINE	--- --- ---
PROPOSED FILL TO +8' MLLW	[Cross-hatch pattern]
PROPOSED FILL TO +7' MLLW	[Diagonal hatch pattern]
PROPOSED FILL TO +6' MLLW	[Diagonal hatch pattern]
PROPOSED FILL TO +5' MLLW	[Diagonal hatch pattern]
PROPOSED DUNE FILL TO +13' MLLW	[Circular pattern]
PROPOSED DREDGE TO -4' MLLW + 1' OD	[Dotted pattern]
OCTOBER 2023 SEDIMENT SAMPLE LOCATION	NR-#

NARROW RIVER DREDGING
 AT: TOWN OF NARRAGANSETT
 COUNTY OF: WASHINGTON COUNTY
 APPLICATION BY: FOTH INFRASTRUCTURE & ENVIRONMENT LLC
 DATE: 02/27/2025
 SHEET 4 OF 7

PROPOSED DREDGE PLAN
 GRAPHIC SCALE
 0 100 200
 SCALE IN FEET



PURPOSE: NEW DREDGING AT THE MOUTH OF THE NARROW RIVER
 DATUM: MLLW = 0.00'
 NAVD88 = +1.91'
 MHW = +3.31'
 AHTL = +4.89'

FOTH INFRASTRUCTURE & ENVIRONMENT, LLC
 114 TOURO ST. NEWPORT, RI 02840

SURVEY NOTE:
 COORDINATES ARE BASED ON NAD83 RHODE ISLAND STATE PLANE GRID SYSTEM. SOUNDINGS AND CONTOURS ARE BASED ON THE TOPOGRAPHIC DATA COLLECTED ON NOVEMBER 14, 2024 AS WELL AS THE HYDROGRAPHIC DATA COLLECTED ON NOVEMBER 11 & 24, 2022. SOUNDINGS ARE IN REFERENCE TO THE MEAN LOWER-LOW WATER (MLLW) DATUM AND ARE SORTED TO 20' REPRESENTING THE SHOALEST VALUE WITHIN A 20' RADIUS