



Oliver Stedman Government Center
4808 Tower Hill Road; Suite 116
Wakefield, RI 02879
401-783-3370

PUBLIC NOTICE

File Number: 2014-01-033

Date: February 12, 2014

This office has under consideration the application of:

Mark Gallogly & Elizabeth B. Strickler
300 Central Park West, Apt 25D
New York, NY 10024

for a State of Rhode Island Assent to construct and maintain: a fixed terminus residential boating facility 40 feet beyond mean low water to replace an existing ramp and float.

Project Location:	429 Shore Road
City/Town:	Westerly
Plat/Lot:	124, 134 / 12A, 8
Waterway:	Quonochontaug Pond

Plans of the proposed work may be seen at the CRMC office in Wakefield.

In accordance with the Administrative Procedures Act (Chapter 42-35 of the Rhode Island General Laws) you may request a hearing on this matter.

You are advised that if you have good reason to enter protests against the proposed work it is your privilege to do so. It is expected that objectors will review the application and plans thoroughly, visit site of proposed work if necessary, to familiarize themselves with the conditions and cite what law or laws, if any, would in their opinion be violated by the work proposed.

If you desire to protest, you must attend the scheduled hearing and give sworn testimony. A notice of the time and place of such hearing will be furnished you as soon as possible after receipt of your request for hearing. If you desire to request a hearing, to receive consideration, it should be in writing (**with your correct mailing address, e-mail address and valid contact number**) and be received at this office on or before March 12, 2014.

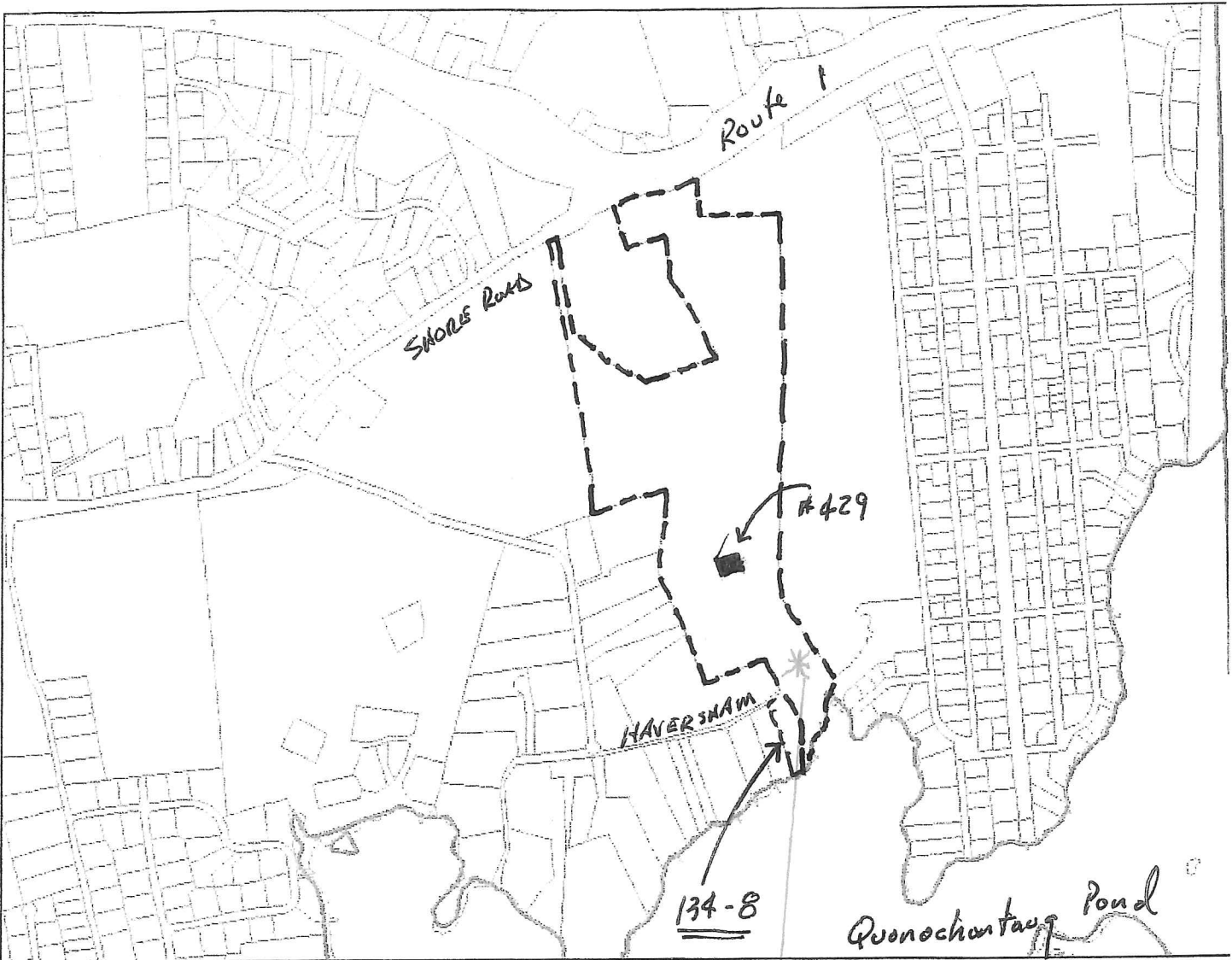

Town of Westerly,
Rhode Island

124-12A

The Town of Westerly, RI makes no warranty as to the accuracy, reliability, or completeness of the information and is not responsible for any errors or omissions or for results obtained from the use of the information.

PLAN SHOWING AP 124, LOT 12A
OWNER: MARK T GALLOGLY

AND AP 134 LOT 8
OWNER: MARK T GALLOGLY &
ELIZABETH STRICKLER

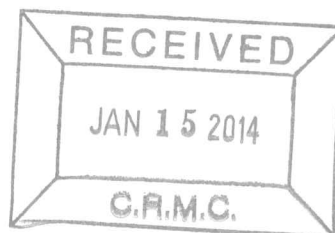

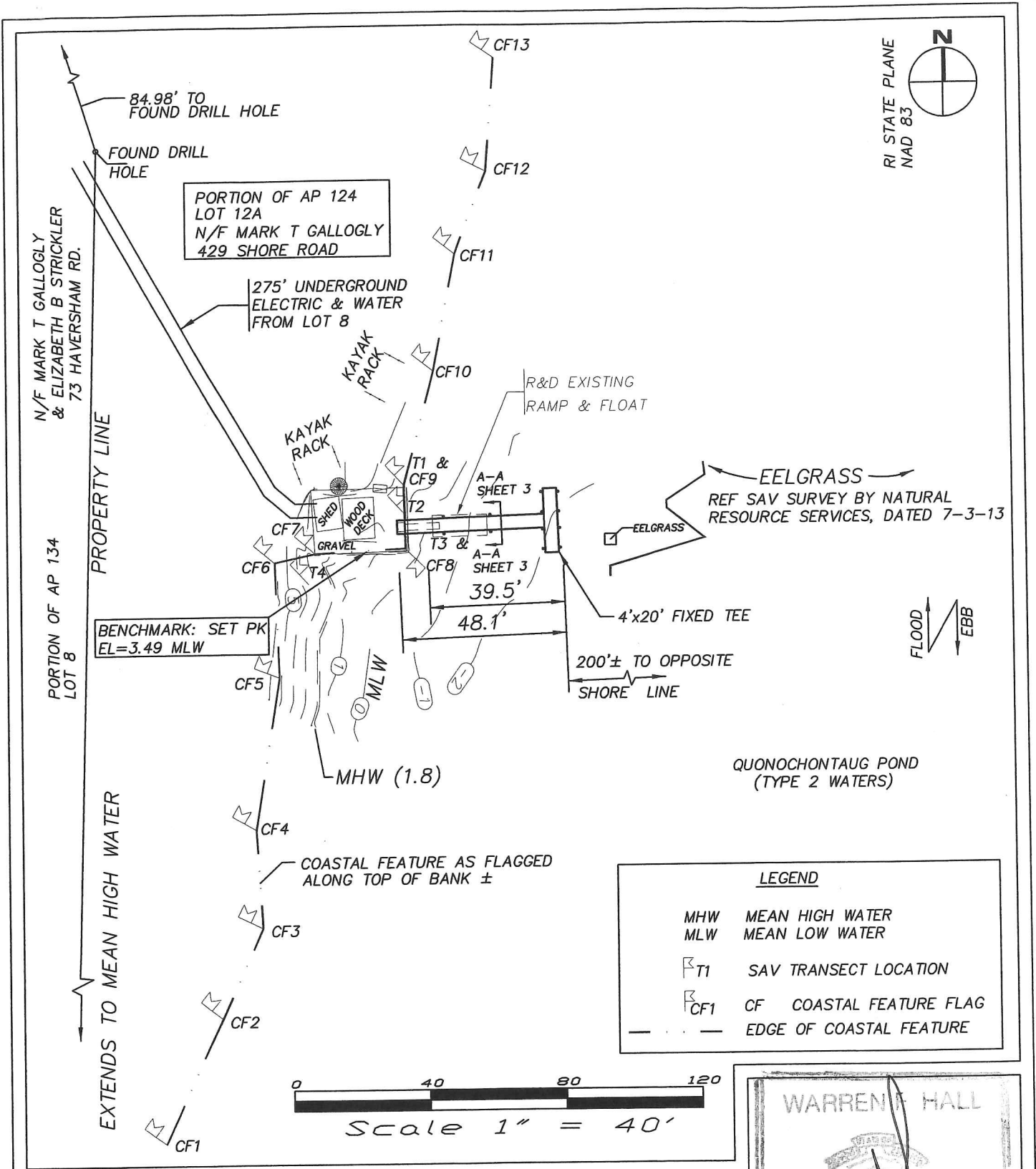

PROPOSED RESIDENTIAL PIER FOR MARK GALLOGLY
429 SHORE ROAD, WESTERLY, RI 02891
AP 124, LOT 12A
BY: WARREN HALL, CIVIL ENGINEER
DECEMBER 18, 2013

SHEET 1 OF 3

WARREN HALL

No. 511

REGISTERED PROFESSIONAL ENGINEER

RECEIVED

JAN 15 2014

C.R.M.C.

**** CONTRACTOR SHALL DRIVE TEST PILE TO DETERMINE IF DRILLING IS NECESSARY PRIOR TO BEGINNING WORK ****

COORDINATES REFERENCE RI STATE PLANE

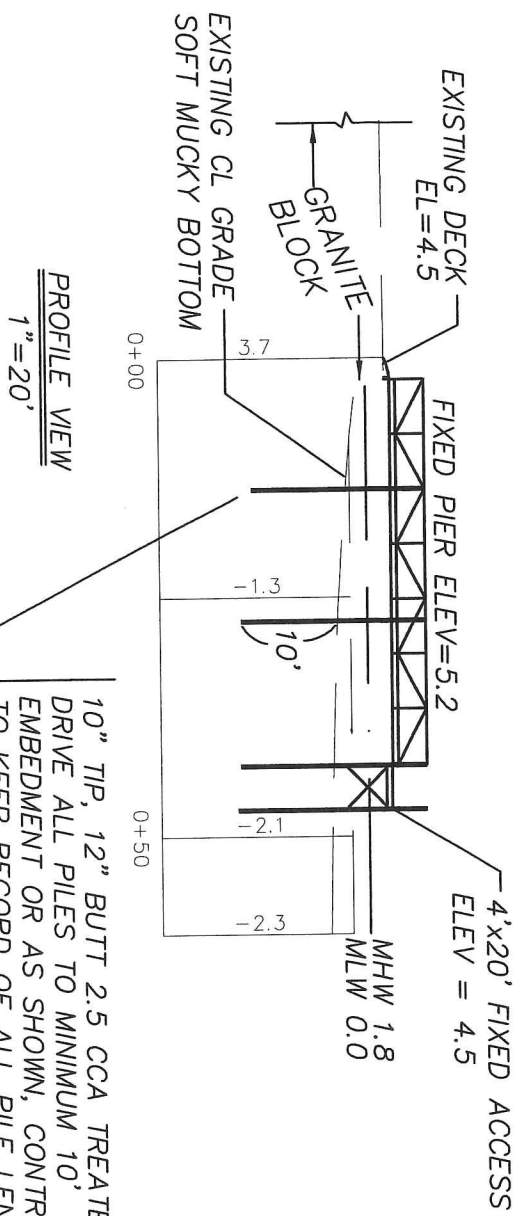
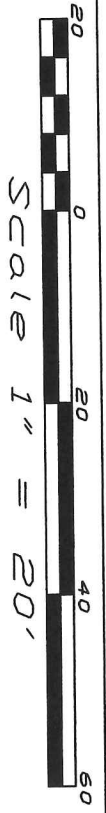
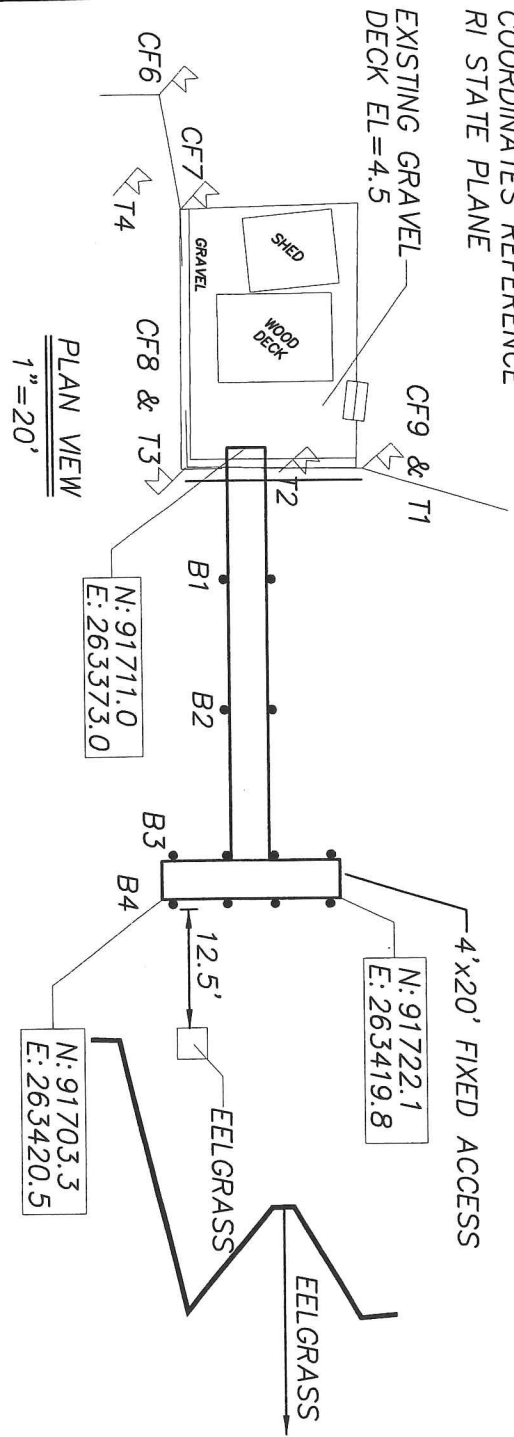

10" TIP, 12" BUTT 2.5 CCA TREATED DRIVE ALL PILES TO MINIMUM 10' EMBEDMENT OR AS SHOWN, CONTRACTOR TO KEEP RECORD OF ALL PILE LENGTHS, LOCATION, CUTOFF LENGTHS, LENGTHS TO BE USED FOR VERIFICATION OF PILE EMBEDMENT, SUBMIT TO OWNER

PROPOSED RESIDENTIAL PIER FOR MARK GALLOGLY
429 SHORE ROAD, WESTERLY, RI 02891
AP 124, LOT 12A
BY: WARREN HALL, CIVIL ENGINEER
DECEMBER 18, 2013

SHEET 2 OF 3

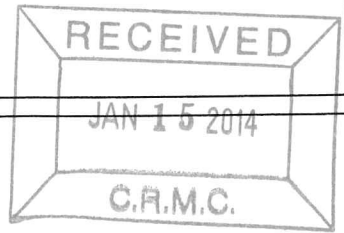

- ① 12-3-10 CCA TREATED WOOD PILES
TREAT TO 2.5 PCF (1.0 ALLOWED WITH
OWNER CONSENT)
- ② 2x6 DECKING ACQ TREATED TO .6 PCF
FASTEN TO STRINGERS WITH 2 16d
SPIRAL SHANK NAIL
- ③ 4x8 STRINGER, THRU BOLT AT PILE
FASTEN MIDDLE 4x8 STRINGER WITH SIMPSON
H-1 HURRICANE ANCHOR
- ④ 2-4x8 CAP BEAM, ACQ TREATED TO
.6 PCF

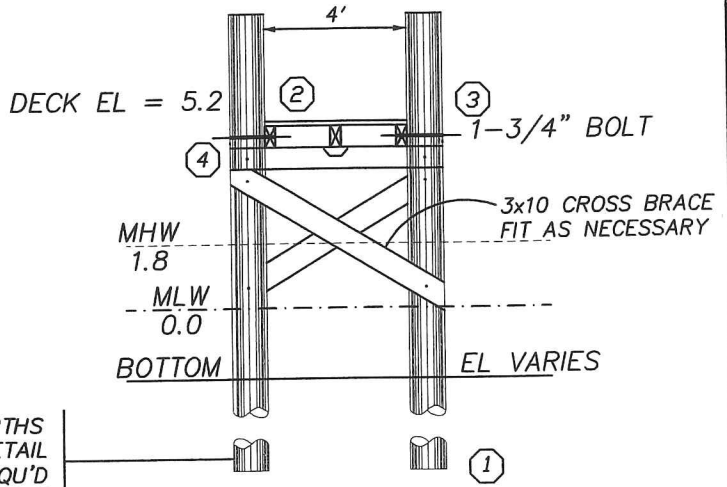

SECTION A-A @ PILE BENT

3/16" = 1'-0"

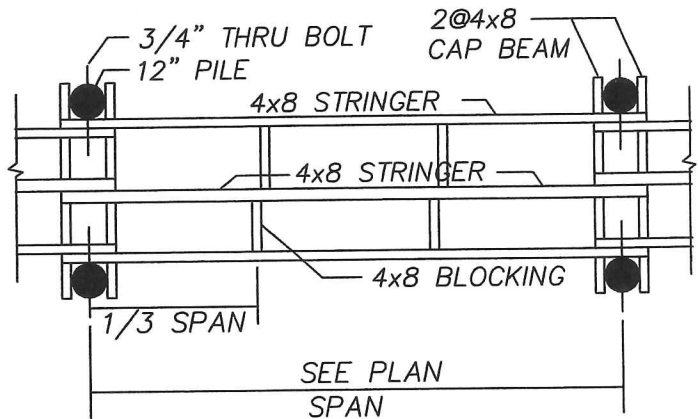
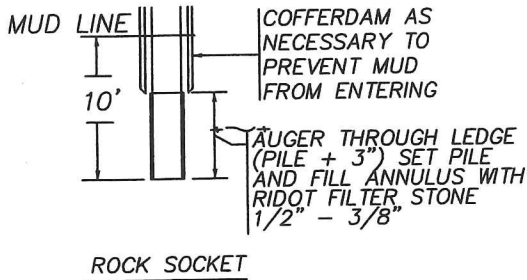

PLAN VIEW TYPICAL FRAMING

GENERAL NOTES:

- 1) ALL BOLTS, CONNECTORS, WASHERS, NAILS, ECT SHALL BE HOT DIPPED GALVANIZED
- 2) CONTRACTOR SHALL ADHERE TO ALL OSHA RULES AND REGULATIONS THROUGHOUT ALL PHASES OF CONSTRUCTION
- 3) CONTRACTOR SHALL BE AWARE THAT THE STRATA INTO WHICH THE PILES ARE TO BE DRIVEN MAY VARY FROM THE ASSUMPTION THAT THESE PILES WILL PENETRATE 10' INTO SUITABLE MATERIAL

PROPOSED RESIDENTIAL PIER FOR MARK GALLOGLY
429 SHORE ROAD, WESTERLY, RI 02891
AP 124, LOT 12A
BY: WARREN HALL, CIVIL ENGINEER
DECEMBER 18, 2013

SHEET 3 OF 3

