



State of Rhode Island
Coastal Resources Management Council
 Oliver H. Stedman Government Center
 4808 Tower Hill Road, Suite 3
 Wakefield, RI 02879-1900

(401) 783-3370
 Fax (401) 783-2069

PUBLIC *RE-NOTICE

File Number: 2025-10-047 Date: *January 20, 2026
 Original notice December 9, 2025

This office has under consideration the application of:

**Town of Westerly
 45 Broad Street
 Westerly, RI 02891**

for a State of Rhode Island Assent to construct and maintain: The Resilient Riverfront Renewal (RRR) project will involve the redevelopment of several sites within the project area, as well as the Main Street right-of-way. The primary stormwater management goal of the RRR project is to improve the water quality of the Pawcatuck River by promoting infiltration, reducing pollutant loads generated on-site, and treating the remaining stormwater runoff. The project will achieve that goal by reducing impervious cover and installing stormwater best management practices (BMPs) on public and private properties within the project area. Impervious cover will be reduced through the removal of pavement and establishment of landscape or permeable paving areas. In some cases, project sites will be reconfigured to accommodate removal of impervious cover or installation of BMPs. A variance from the 50-foot construction setback requirement established in Section 1.1.9 and the coastal buffer zone requirements established in Section 1.1.11 of the RICRMP is requested.

Project Location:	Main Street
City/Town:	Westerly
Plat/Lot:	Various
Waterway:	Pawcatuck River

Plans of the proposed work can be requested at Cstaff1@crmc.ri.gov.

In accordance with the Administrative Procedures Act (Chapter 42-35 of the Rhode Island General Laws) you may request a hearing on this matter.

You are advised that if you have good reason to enter protests against the proposed work it is your privilege to do so. It is expected that objectors will review the application and plans thoroughly, visit site of proposed work if necessary, to familiarize themselves with the conditions and cite what law or laws, if any, would in their opinion be violated by the work proposed.

If you desire to protest, you must attend the scheduled hearing and give sworn testimony. A notice of the time and place of such hearing will be furnished you as soon as possible after receipt of your request for hearing. If you desire to request a hearing, to receive consideration, it should be in writing (**with your correct mailing address, e-mail address and valid contact number**) and be received at this office on or before **February 20, 2026**.

Please email your comments/hearing requests to: cstaff1@crmc.ri.gov; or mail via USPS to: Coastal Resources Management Council; O. S. Government Center, 4808 Tower Hill Road, Rm 116; Wakefield, RI 02879.

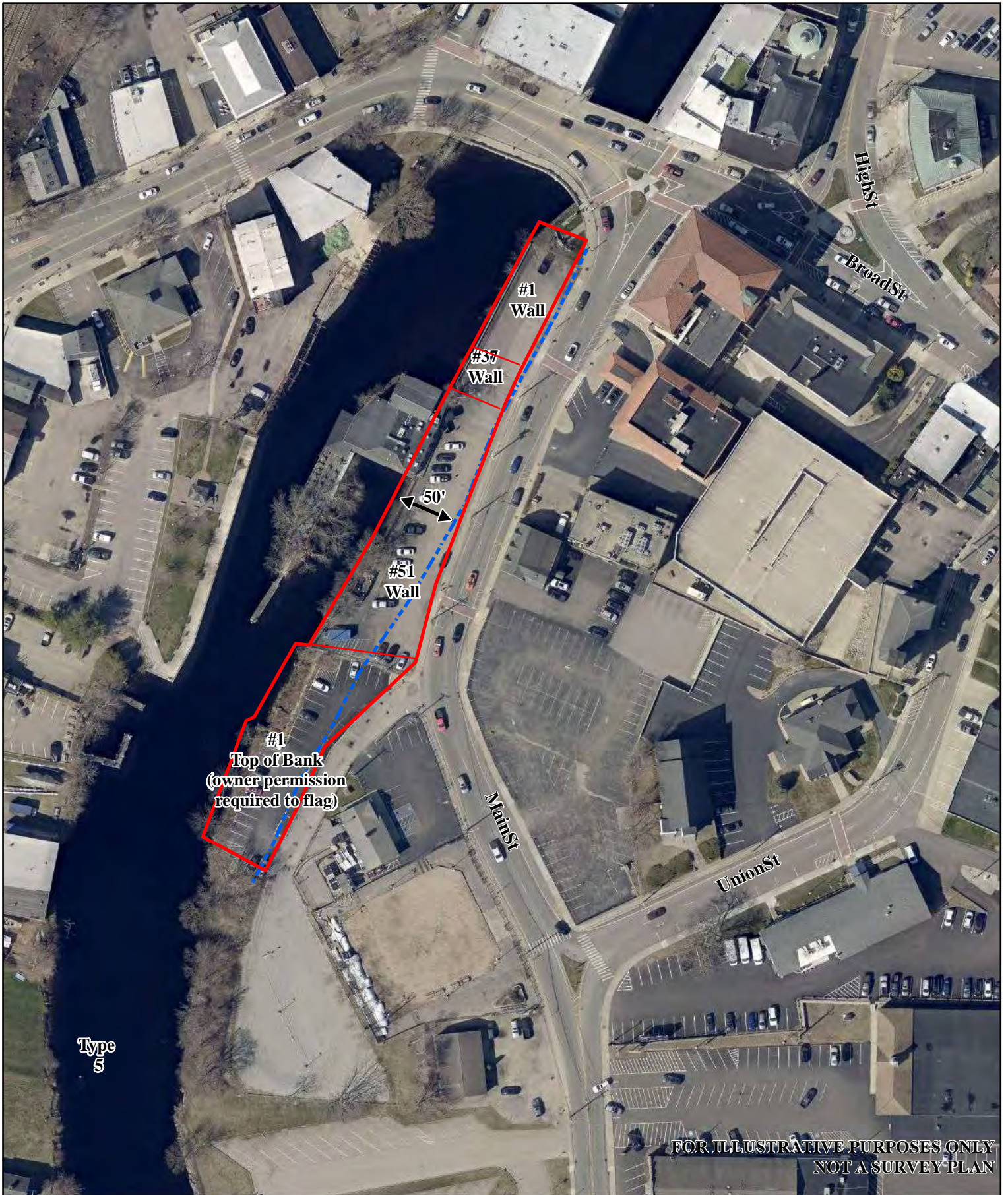

FOR ILLUSTRATIVE PURPOSES ONLY
NOT A SURVEY PLAN

Site Inspection Notes

RECEIVED
10/14/2025
COASTAL RESOURCE
MANAGEMENT COUNCIL

— Approximate Site Location

- - - Approximate 50' Setback

By Scott P. Rabideau, PWS - 4/26/23

0 50 100 200 Feet



Spring 2022 aerial
RI DEM Mapping
RIGIS
Natural Resource Services, Inc.
PO Box 311
180 Tinkham Lane
Harrisville, RI 02830
p: (401) 568-7390
(c) RIGIS



FOR ILLUSTRATIVE PURPOSES ONLY
NOT A SURVEY PLAN

Site Inspection Notes

RECOVER
10/14/2025
COASTAL RESOURCES
MANAGEMENT COUNCIL

- Approximate Site Location
- - - Approximate 50' Setback

By Scott P. Rabideau, PWS - 4/26/23

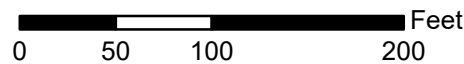

RIGIS Spring 2022 aerial
RI DEM Mapping
Natural Resource Services, Inc.
PO Box 311
180 Tinkham Lane
Harrisville, RI 02830
p: (401) 568-7390
(c) RIGIS



FOR ILLUSTRATIVE PURPOSES ONLY
NOT A SURVEY PLAN

Site Inspection Notes

RECEIVED
10/14/2025
COASTAL RESOURCE
MANAGEMENT COUNCIL

- Approximate Site Location
- - - Approximate 50' Setback

By Scott P. Rabideau, PWS - 4/26/23

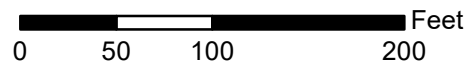

RIGIS Spring 2022 aerial
RI DEM Mapping
Natural Resource Services, Inc.
PO Box 311
180 Tinkham Lane
Harrisville, RI 02830
p: (401) 568-7390
(c) RIGIS



FOR ILLUSTRATIVE PURPOSES ONLY
NOT A SURVEY PLAN

Site Inspection Notes

RECEIVED
10/14/2025
COASTAL RESOURCE
MANAGEMENT COUNCIL

- Approximate Site Location
- - - Approximate 50' Setback

By Scott P. Rabideau, PWS - 4/26/23

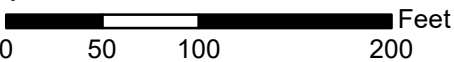

RIGIS Spring 2022 aerial
RI DEM Mapping
Natural Resource Services, Inc.
PO Box 311
180 Tinkham Lane
Harrisville, RI 02830
p: (401) 568-7390
(c) RIGIS

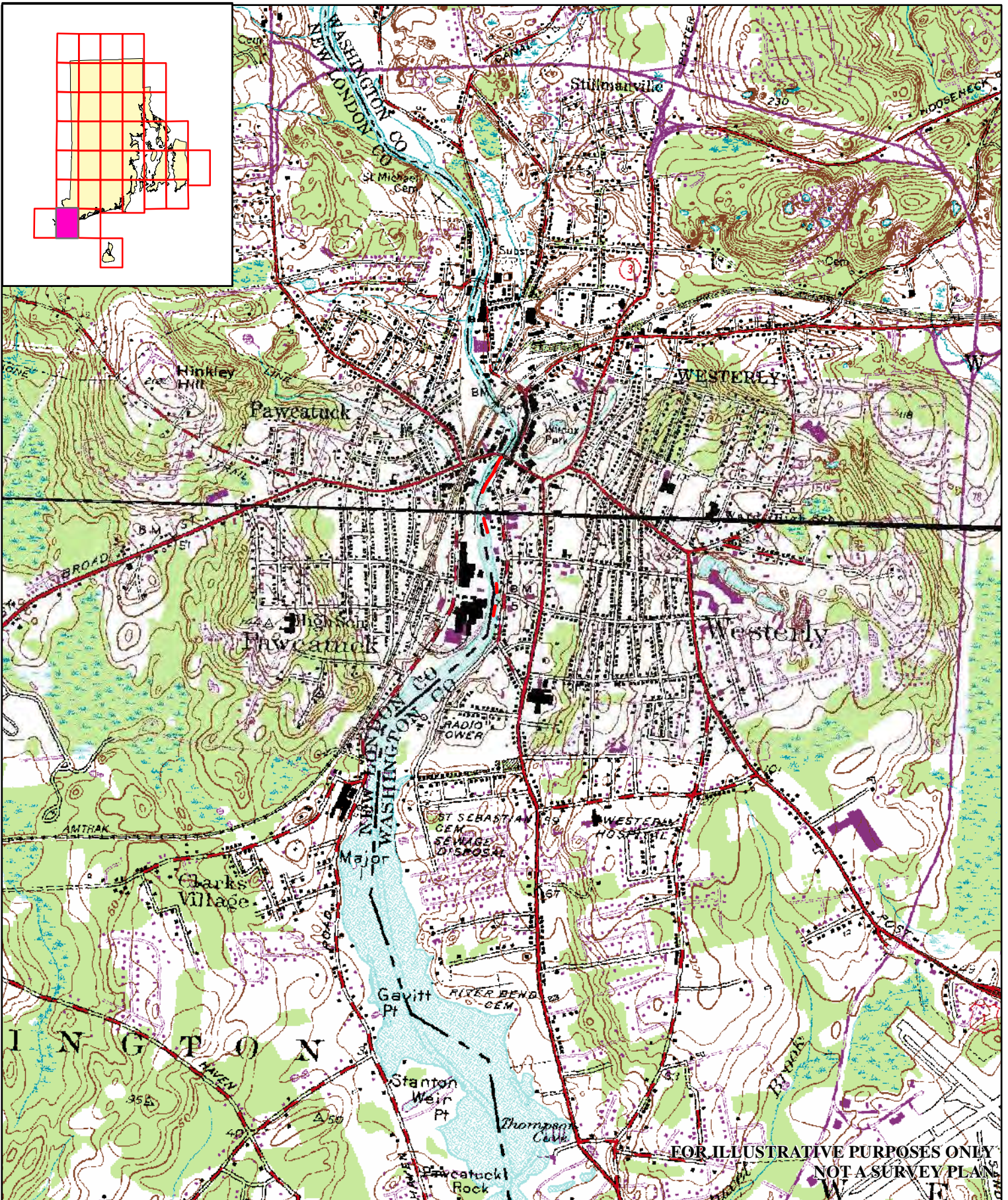

FOR ILLUSTRATIVE PURPOSES ONLY
NOT A SURVEY PLAN

USGS Topographic Map

Main St

RECEIVED
10/14/2025

COASTAL RESOURCES
MANAGEMENT COUNCIL

— Approximate Site Location

USGS Topographic Series
Contour Interval 10 Feet
National Geodetic Vertical Datum of 1929

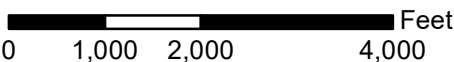

RIGIS
Natural Resource Services, Inc.
PO Box 311
180 Tinkham Lane
Harrisville, RI 02830
(c) RIGIS

RESILIENT RIVERFRONT RENEWAL

MAIN STREET · WESTERLY · RHODE ISLAND

MASTER PERMITTING DOCUMENTS

AUGUST 15, 2025

SHEET INDEX

Sheet no.	Sheet Title
GI-1	COVER SHEET
GI-2	PROJECT AREA MAP
SUB-1 - SUB-3	PRE-PROJECT WATERSHED MAP
CS-1 - CS-2	SCHEMATIC MASTER PLAN
CD-1 - CD-5	MASTER DETAILS

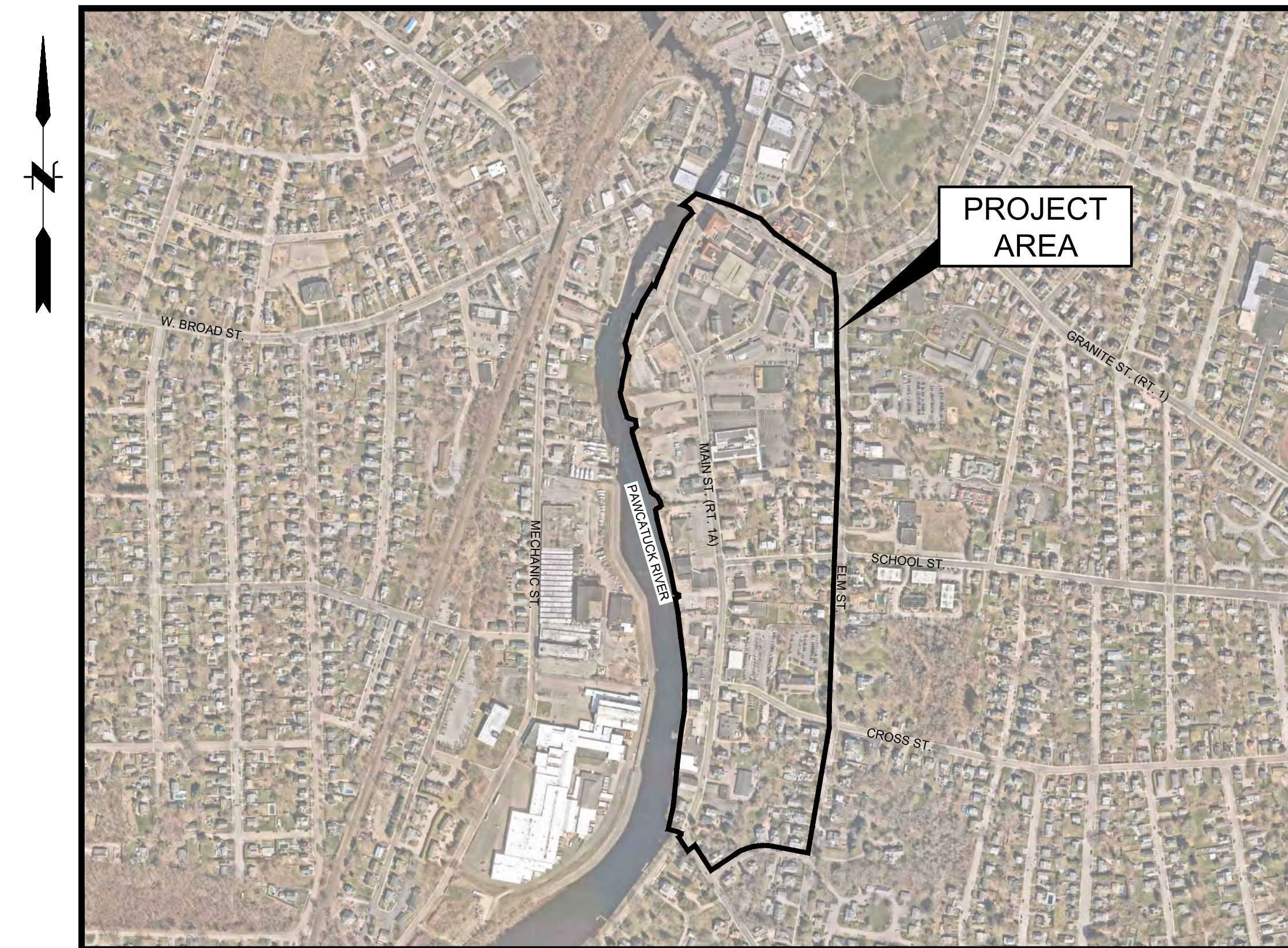

LOCATION MAP
SCALE: 1" = 500'

PREPARED BY

**FUSS &
O'NEILL**

317 IRON HORSE WAY, SUITE 204
PROVIDENCE, RI 02908
401.861.3070
www.fando.com

PREPARED FOR

**SOUTHERN RHODE ISLAND
CONSERVATION DISTRICT**
9 EAST AVENUE
WESTERLY, RHODE ISLAND 02891-3155



PROJ. No.: 20211317.C10
DATE: AUGUST 2025

GI-1

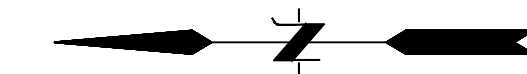

LEGEND

- LIMIT OF WATERSHED
- TIME OF CONCENTRATION PATH
- IMPERVIOUS AREA - ROOF
- IMPERVIOUS AREA - PAVEMENT
- IMPERVIOUS AREA - GRAVEL/STONE
- PERMEABLE PAVERS
- PERVIOUS AREA - GRASS
- SUBWATERSHED LABEL
- POND LABEL
- POINT OF ANALYSIS LABEL

POINT OF ANALYSIS SUMMARY	
1L	ONE 12" CONC OUTFALL AND ONE 10" PVC OUTFALL
2L	ONE 24" RCP OUTFALL
3L	ONE 24" RCP OUTFALL
4L	TWO 36" RCP OUTFALLS
5L	ONE 30" CMP OUTFALL (ASSUMED DIA & MATERIAL)
6L	ONE 24" RCP OUTFALL
7L	COASTAL FEATURE (OVERLAND FLOW)

J:\DWG\2021\1317\1317C10\Civil\PlanMaster\20211317C20_DRA01.dwg Layout: SUB-1 Plotted: 2025-08-14 6:49 PM Saved: 2025-08-14 5:40 PM User: katherine.mcombs
 PC3: NONE STB/CTB: FO.STB
 LAYER STATE:

RECEIVED
 10/14/2025
 COASTAL RESOURCES
 MANAGEMENT COUNCIL

No.	DATE	DESCRIPTION	DESIGNER	REVIEWER

ANDREW G. GLINES

 REGISTERED PROFESSIONAL ENGINEER (CIVIL)

SEAL

NOT FOR CONSTRUCTION

SCALE:
 HORZ.: 1" = 50'
 VERT.:
 DATUM:
 HORZ.:
 VERT.:

 GRAPHIC SCALE

FUSS & O'NEILL

317 IRON HORSE WAY, SUITE 204
 PROVIDENCE, RI 02908
 401.881.3070
 www.fandco.com

SOUTHERN RHODE ISLAND CONSERVATION DISTRICT
 PRE-PROJECT WATERSHED MAP 1
 RESILIENT RIVERFRONT RENEWAL
 MAIN STREET WESTERLY, RHODE ISLAND

PROJ. No.: 20211317.C10
 DATE: AUGUST 2025

SUB-1



LEGEND

- LIMIT OF WATERSHED
- TIME OF CONCENTRATION PATH
- IMPERVIOUS AREA - ROOF
- IMPERVIOUS AREA - PAVEMENT
- IMPERVIOUS AREA - GRAVEL/STONE
- PERMEABLE PAVERS
- PERVIOUS AREA - GRASS
- SUBWATERSHED LABEL
- POND LABEL
- POINT OF ANALYSIS LABEL

POINT OF ANALYSIS SUMMARY	
1L	ONE 12" CONC OUTFALL AND ONE 10" PVC OUTFALL
2L	ONE 24" RCP OUTFALL
3L	ONE 24" RCP OUTFALL
4L	TWO 36" RCP OUTFALLS
5L	ONE 30" CMP OUTFALL (ASSUMED DIA & MATERIAL)
6L	ONE 24" RCP OUTFALL
7L	COASTAL FEATURE (OVERLAND FLOW)

J:\DWG\2021\1317C\10\Civil\PlanMaster\20211317C20_DRA01.dwg Layout: SUB-2 Plotted: 2025-08-14 6:51 PM Saved: 2025-08-14 5:40 PM User: katherine.mcombs
 PC3: NONE STB/CTB: FO.STB
 LAYER STATE:

RECEIVED
 10/14/2025
 COASTAL RESOURCES
 MANAGEMENT COUNCIL

No.	DATE	DESCRIPTION	DESIGNER	REVIEWER

ANDREW G. GLINES

 REGISTERED
 PROFESSIONAL ENGINEER
 (CIVIL)

SEAL

NOT FOR CONSTRUCTION

SCALE:
 HORZ.: 1" = 50'
 VERT.:
 DATUM:
 HORZ.:
 VERT.:

 GRAPHIC SCALE

FUSS & O'NEILL

317 IRON HORSE WAY, SUITE 204
 PROVIDENCE, RI 02908
 401.861.3070
 www.fando.com

SOUTHERN RHODE ISLAND CONSERVATION DISTRICT
 PRE-PROJECT WATERSHED MAP 2
 RESILIENT RIVERFRONT RENEWAL
 MAIN STREET WESTERLY, RHODE ISLAND

PROJ. No.: 20211317.C10
 DATE: AUGUST 2025
SUB-2

J:\DWG\20211317C10\Civil\PlanMaster\20211317C20_DRA01.dwg Layout: SUB-3 Plotted: 2025-08-14 6:53 PM Saved: 2025-08-14 5:40 PM User: katherine.mcombs
 PC3: NONE ST/CTB: FO.STB
 LAYER STATE:

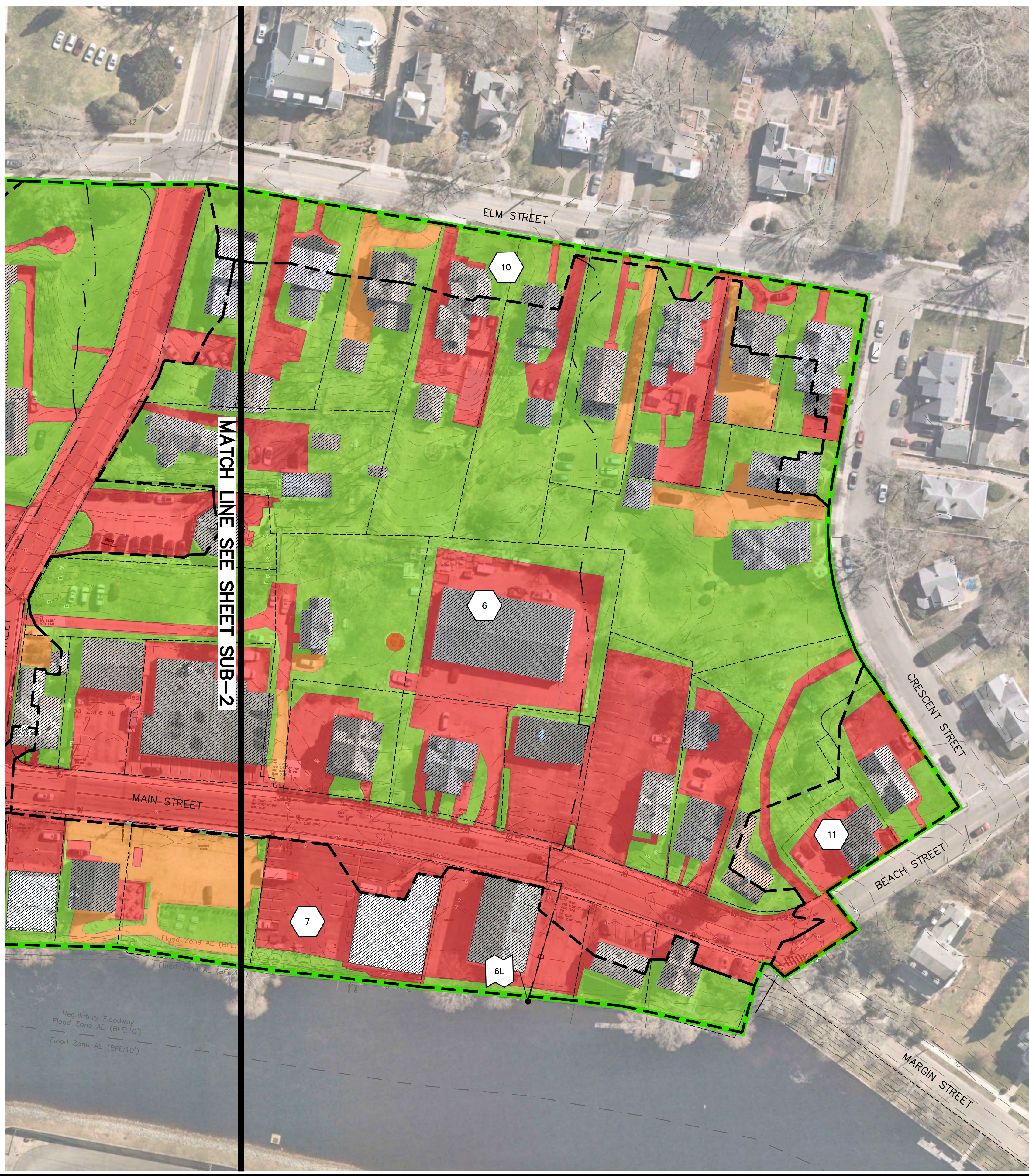

LEGEND

- LIMIT OF WATERSHED
- TIME OF CONCENTRATION PATH
- IMPERVIOUS AREA - ROOF
- IMPERVIOUS AREA - PAVEMENT
- IMPERVIOUS AREA - GRAVEL/STONE
- PERMEABLE PAVERS
- PERVIOUS AREA - GRASS
- SUBWATERSHED LABEL
- POND LABEL
- POINT OF ANALYSIS LABEL

POINT OF ANALYSIS SUMMARY	
1L	ONE 12" CONC OUTFALL AND ONE 10" PVC OUTFALL
2L	ONE 24" RCP OUTFALL
3L	ONE 24" RCP OUTFALL
4L	TWO 36" RCP OUTFALLS
5L	ONE 30" CMP OUTFALL (ASSUMED DIA & MATERIAL)
6L	ONE 24" RCP OUTFALL
7L	COASTAL FEATURE (OVERLAND FLOW)

RECEIVED
 10/14/2025
 COASTAL RESOURCES
 MANAGEMENT COUNCIL

No.	DATE	DESCRIPTION	DESIGNER	REVIEWER

ANDREW G. GLINES

 REGISTERED PROFESSIONAL ENGINEER (CIVIL)

SEAL

NOT FOR CONSTRUCTION

SCALE:
 HORZ.: 1" = 50'
 VERT.:
 DATUM:
 HORZ.:
 VERT.:

 GRAPHIC SCALE

FUSS & O'NEILL
 317 IRON HORSE WAY, SUITE 204
 PROVIDENCE, RI 02908
 401.881.3070
 www.fando.com

SOUTHERN RHODE ISLAND CONSERVATION DISTRICT
 PRE-PROJECT WATERSHED MAP 3
 RESILIENT RIVERFRONT RENEWAL
 MAIN STREET WESTERLY, RHODE ISLAND

PROJ. No.: 20211317.C10
 DATE: AUGUST 2025
SUB-3

- LEGEND**
- LANDSCAPE AREA
 - SURFACE BMP AREA
 - PERMEABLE PAVERS
 - CRUSHED STONE
 - PAVEMENT
 - CONCRETE WALKWAY
 - TREE



MATCH LINE - SEE CS-2

File: J:\DWG\2021\1317C10\Civil\PlanMaster\20211317C10_Master Plan.dwg Layer: CS-1 Plotted: 2025-08-14 6:54 PM Saved: 2025-08-13 4:07 PM User: katherine.mccombs
PC3: AUTOCAD PDF (GENERAL DOCUMENTATION) PC3: STB/CTB: FO STB
LAYER STATE:

No.	DATE	DESCRIPTION	DESIGNER	REVIEWER

ANDREW G. GLINES

 REGISTERED PROFESSIONAL ENGINEER (CIVIL)

SEAL

NOT FOR CONSTRUCTION

SCALE:
 HORZ.: 1" = 40'
 VERT.:
 DATUM:
 HORZ.:
 VERT.:

 GRAPHIC SCALE

FUSS & O'NEILL

317 IRON HORSE WAY, SUITE 204
 PROVIDENCE, RI 02908
 401.861.3070
 www.fandco.com

SOUTHERN RHODE ISLAND CONSERVATION DISTRICT
 SCHEMATIC MASTER PLAN 1
 RESILIENT RIVERFRONT RENEWAL
 MAIN STREET
 WESTERLY, RHODE ISLAND

PROJ. No.: 20211317.C10
 DATE: AUGUST 2025

CS-1

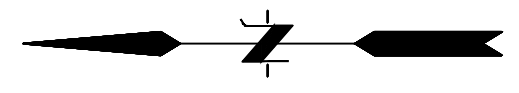





MATCH LINE - SEE BELOW



MATCH LINE - SEE CS-1

LEGEND

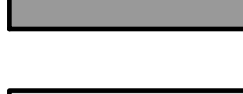
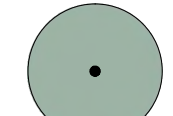
-  LANDSCAPE AREA
-  SURFACE BMP AREA
-  PERMEABLE PAVERS
-  CRUSHED STONE
-  PAVEMENT
-  CONCRETE WALKWAY
-  TREE



MATCH LINE - SEE ABOVE

File: J:\DWG\20211117\17C10\Civil\PlanMASTER20211117C10_Master Plan.dwg Layout: CS-2 Plotted: 2025-08-14 6:55 PM Saved: 2025-08-13 4:07 PM User: katherine.mccombs PC3: AUTOCAD PDF (GENERAL DOCUMENTATION)PC3_STB/CTB: FO STB LAYER STATE:

No.	DATE	DESCRIPTION	DESIGNER	REVIEWER

ANDREW G. GLINES

 REGISTERED PROFESSIONAL ENGINEER (CIVIL)

SEAL

NOT FOR CONSTRUCTION

SCALE:
 HORZ.: 1" = 40'
 VERT.:
 DATUM:
 HORZ.:
 VERT.:

 GRAPHIC SCALE

FUSS & O'NEILL
 317 IRON HORSE WAY, SUITE 204
 PROVIDENCE, RI 02908
 401.861.3070
 www.fando.com

SOUTHERN RHODE ISLAND CONSERVATION DISTRICT
 SCHEMATIC MASTER PLAN 2
 RESILIENT RIVERFRONT RENEWAL
 MAIN STREET WESTERLY, RHODE ISLAND

PROJ. No.: 20211317.C10
 DATE: AUGUST 2025
CS-2

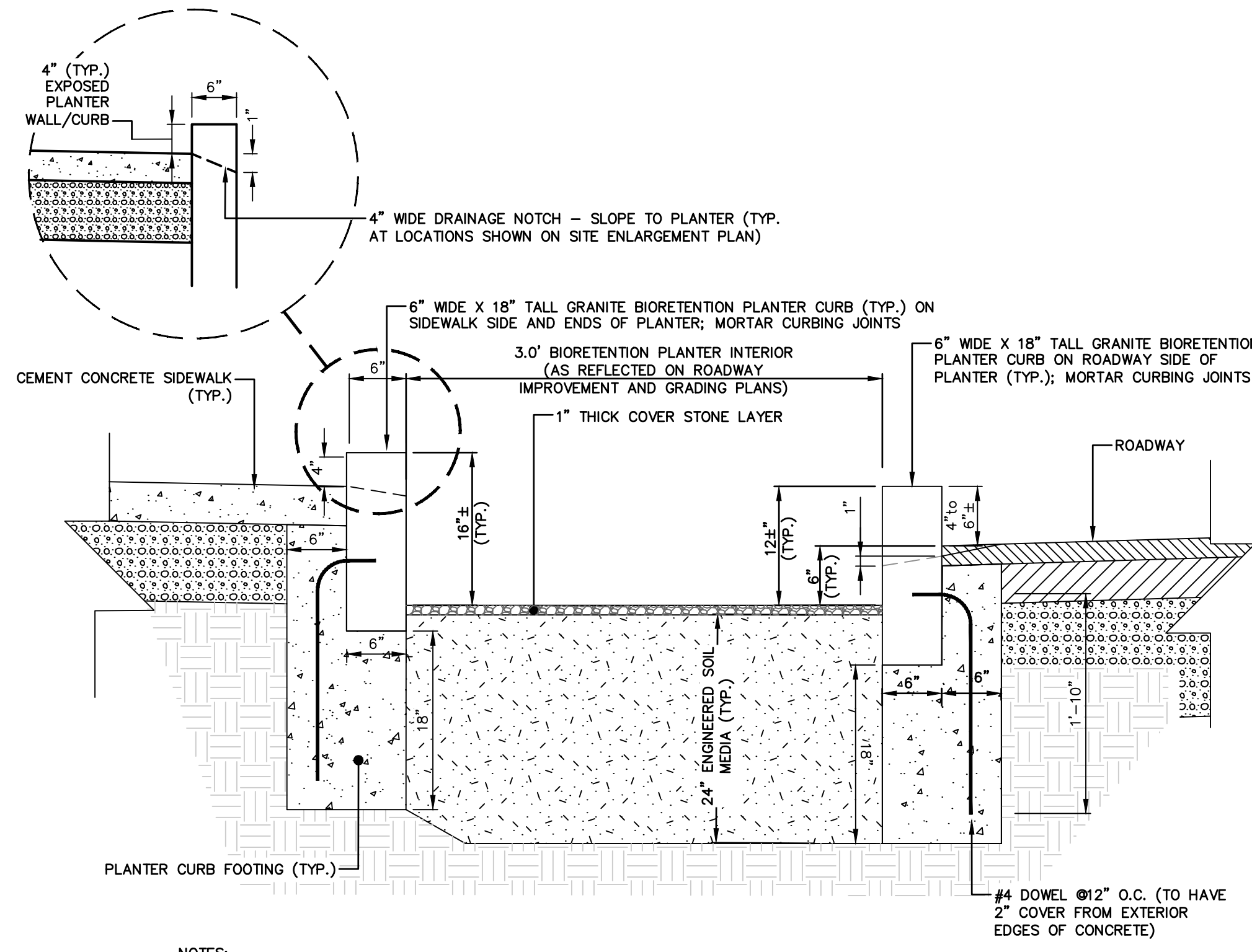
File: J:\DWG\2025\11317C10\CD-1_MASTER.dwg Layout: CD-1 Plotted: 2025-08-14 6:55 PM Saved: 2025-08-14 6:38 PM User: katherine.mccombs
 PC3: NONE STB/CTB: FO STB
 LAYER STATE:



- NOTES:**
1. INSTALL TEMPORARY 2"x4" HORIZONTAL SUPPORTS OR SIMILAR, SPACED INTERMITTENTLY, WITHIN PLANTERS TO SUPPORT PLANTER CURBING UNTIL CURB FOOTINGS AND ENGINEERED SOIL MEDIA IS INSTALLED WITHIN PLANTERS.
 2. DUE TO RELATIVE NARROW WIDTH OF PLANTERS, CONCRETE POURED TO FORM THE PLANTER CURB FOOTINGS SHALL NOT PROTRUDE ANY MORE THAN 3" OFF OF INTERIOR FACE OF CURB. UTILIZE FORMWORK AS NECESSARY TO MEET THIS CRITERIA.
 3. MORTAR FOR CURBING JOINTS SHALL BE IN ACCORDANCE WITH M04.03.5 OF THE RIDOT STANDARD SPECIFICATIONS.



TYPICAL ENGINEERED SOIL MEDIA COMPOSITION:
 ENGINEERED SOIL MEDIA SHALL HAVE A LOAMY SAND SOIL TEXTURE PER USDA TEXTURAL TRIANGLE. THE SOIL MIXTURE SHALL BE 60 - 70% SAND BY VOLUME; 15 - 25% TOPSOIL OR LOAM BY VOLUME; AND 15 - 25% ORGANIC MATTER (CONSISTING OF PARTIALLY DECOMPOSED SPHAGNUM PEAT WITH 100% PASSING A 1/2" SIEVE, AND A PH OF 3.4 TO 4.8; OR GROUND PINE BARK MULCH) BY VOLUME, WITH A MAXIMUM SILT AND CLAY CONTENT OF 8%.

CURBSIDE BIORETENTION PLANTER
 NOT TO SCALE

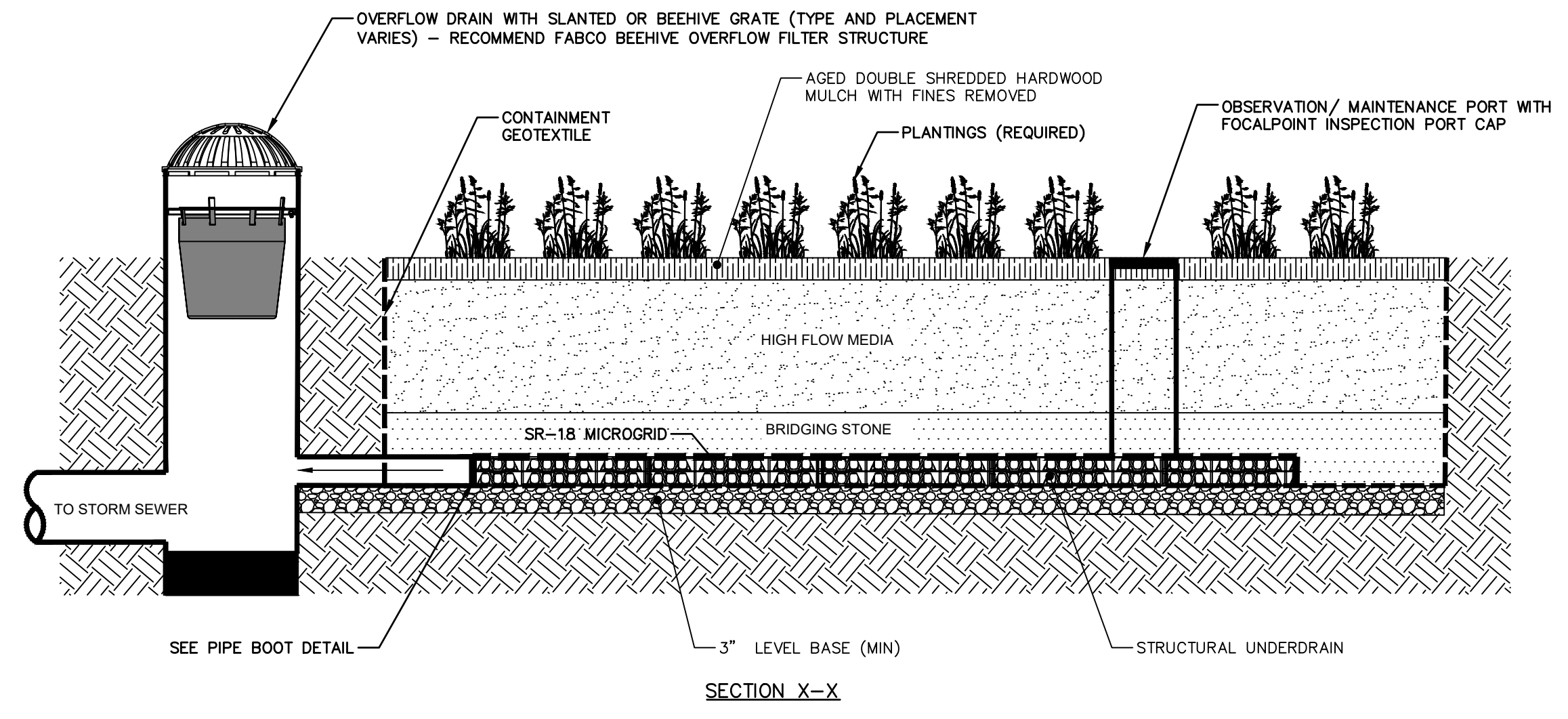
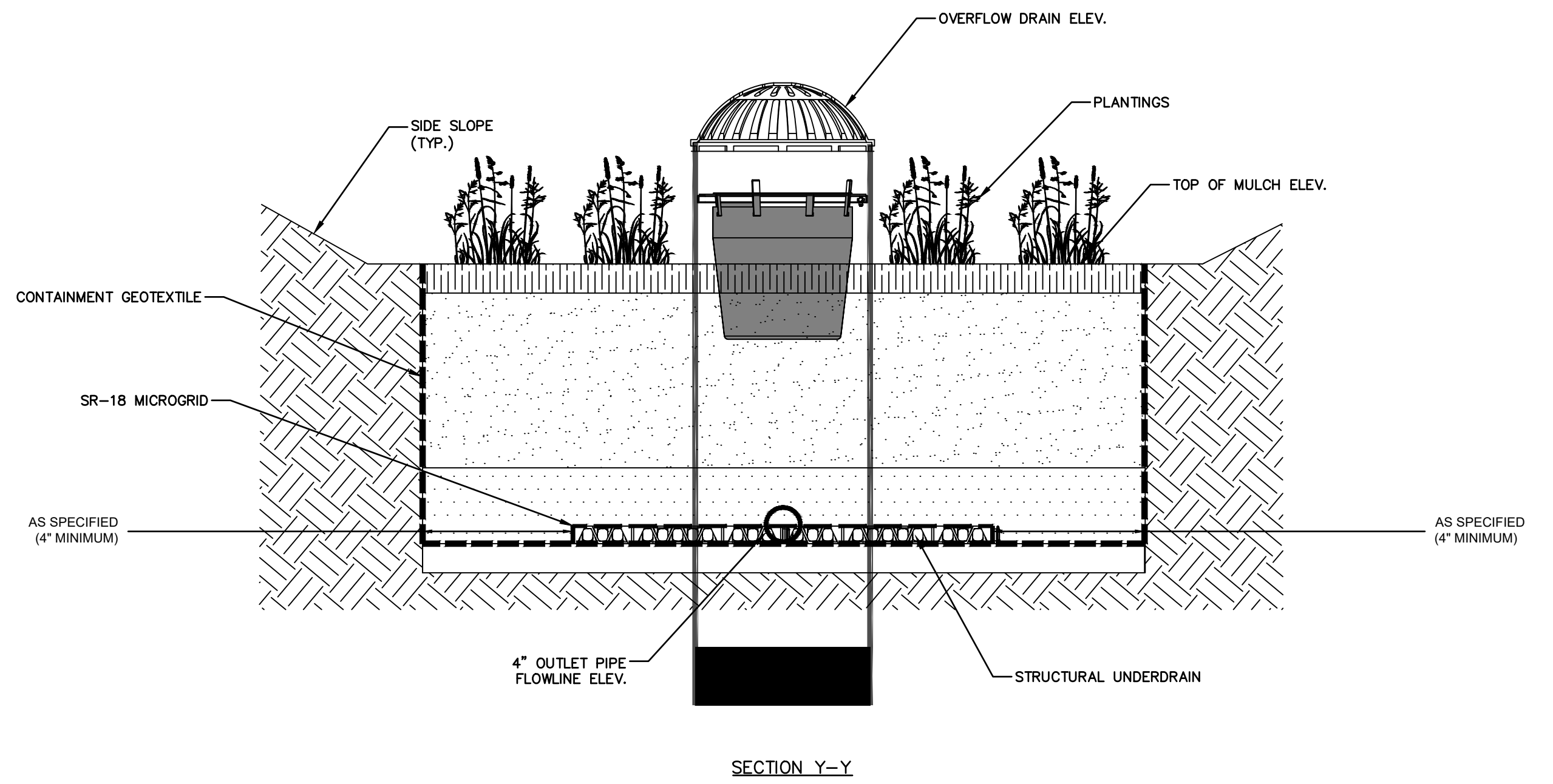
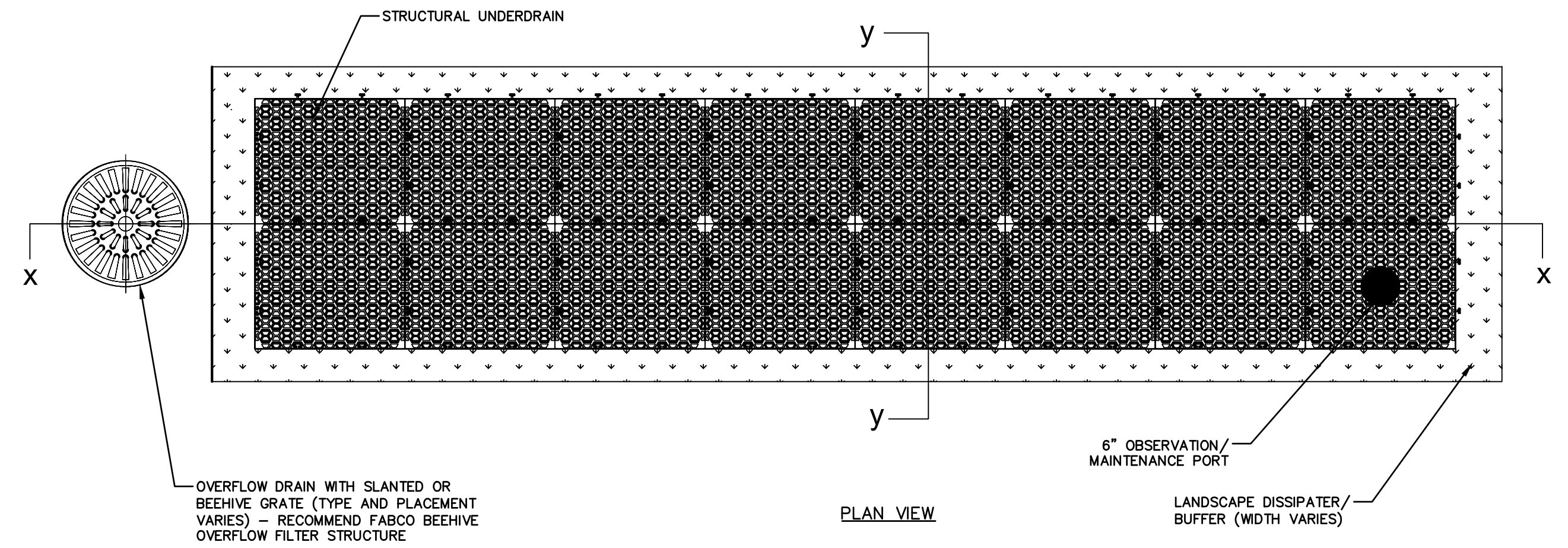

FOCALPOINT BIOFILTRATION SYSTEM
 NOT TO SCALE

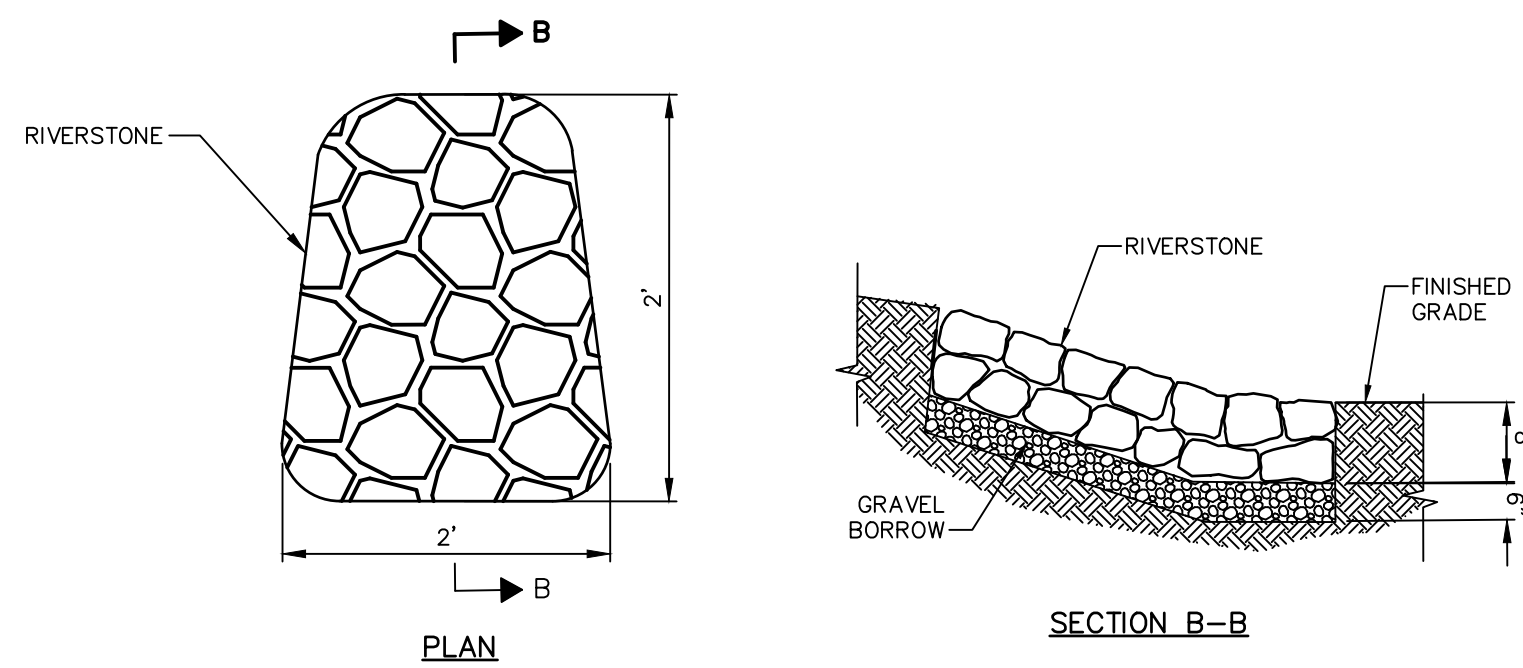

RIVER STONE SPLASH PAD
 NOT TO SCALE

SEAL

ANDREW G. GLINES
 REGISTERED PROFESSIONAL ENGINEER (CIVIL)
 007281

NOT FOR CONSTRUCTION

SCALE:
 HORZ.: NOT TO SCALE
 VERT.:
 DATUM:
 HORZ.:
 VERT.:
 GRAPHIC SCALE

FUSS & O'NEILL
 317 IRON HORSE WAY, SUITE 204
 PROVIDENCE, RI 02908
 401.861.3070
 www.fandoo.com

SOUTHERN RHODE ISLAND CONSERVATION DISTRICT
 MASTER DETAILS
 RESILIENT RIVERFRONT RENEWAL
 MAIN STREET WESTERLY, RHODE ISLAND

PROJ. No.: 20211317.C10
 DATE: AUGUST 2025
CD-1

No.	DATE	DESCRIPTION	DESIGNER	REVIEWER

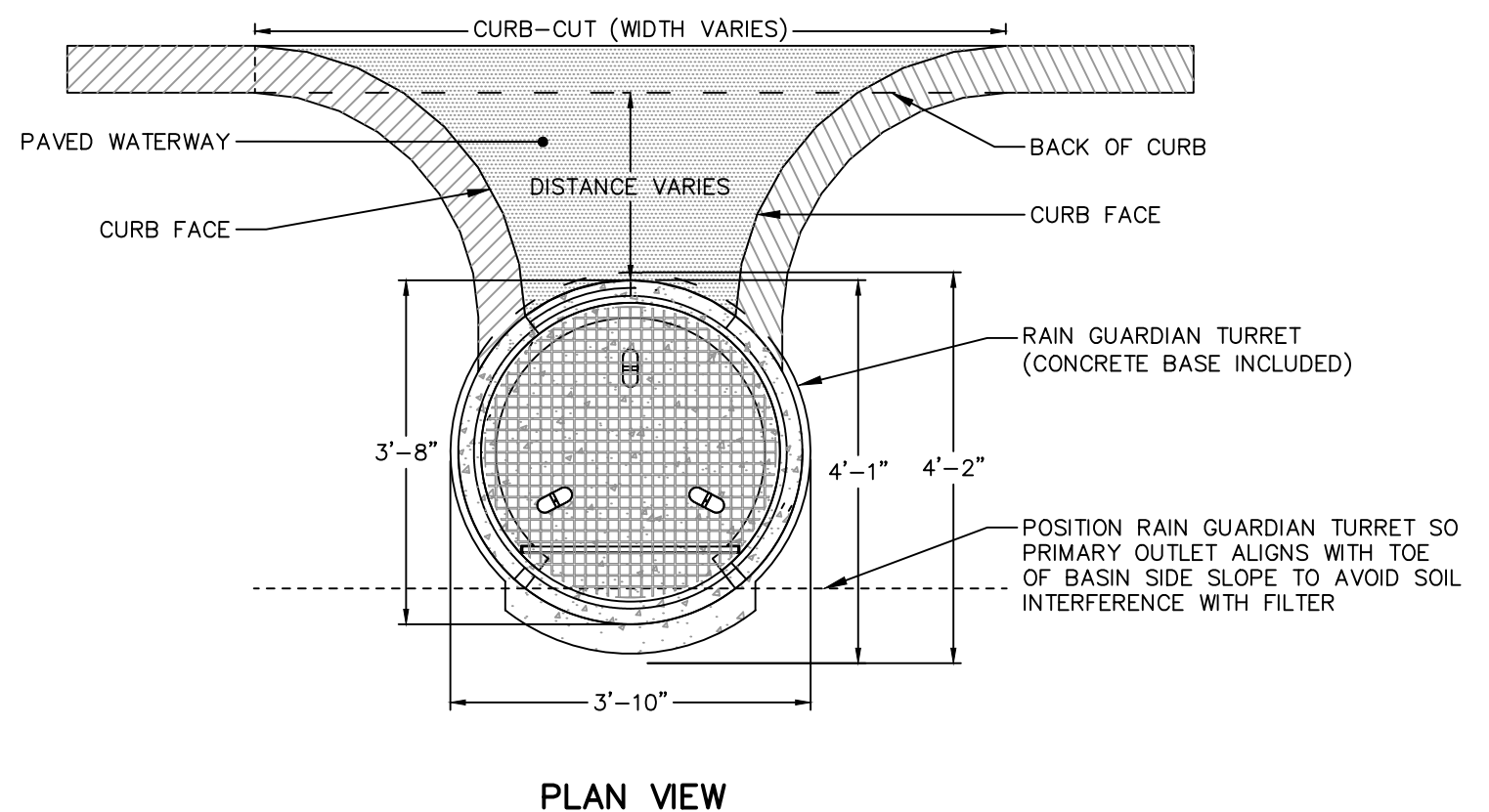

PLAN VIEW

- PLAN VIEW NOTES:**
1. INLET WIDTH AND DISTANCE BETWEEN BACK OF CURB AND RAIN GUARDIAN TURRET MAY VARY WITH SITE CONDITIONS.
 2. CONCRETE BASE EXTENDS BEYOND THE FILTER WALL OF THE RAIN GUARDIAN TURRET TO SERVE AS A SPLASH DISSIPATOR.

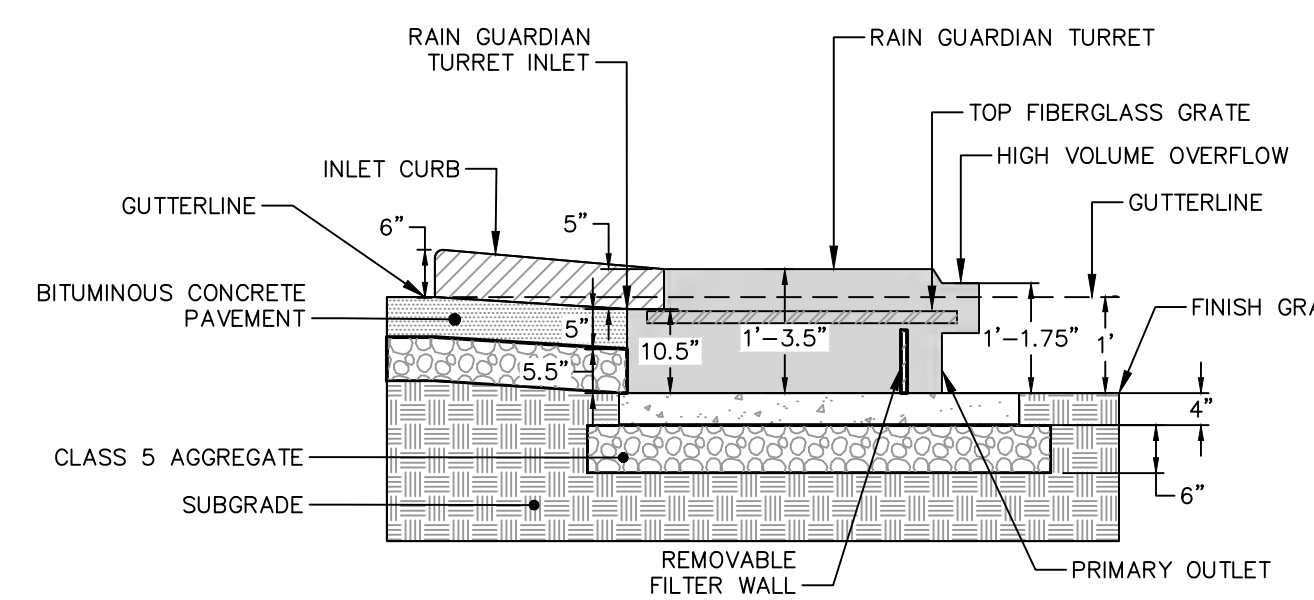

ELEVATION VIEW

- ELEVATION VIEW NOTES:**
1. THE TOP OF THE CLASS 5 BASE (COMPACTED TO 95% STANDARD PROCTOR) IS PRECISELY 1' 4" BELOW THE GUTTERLINE ELEVATION.

RAIN GUARDIAN TURRET
NOT TO SCALE

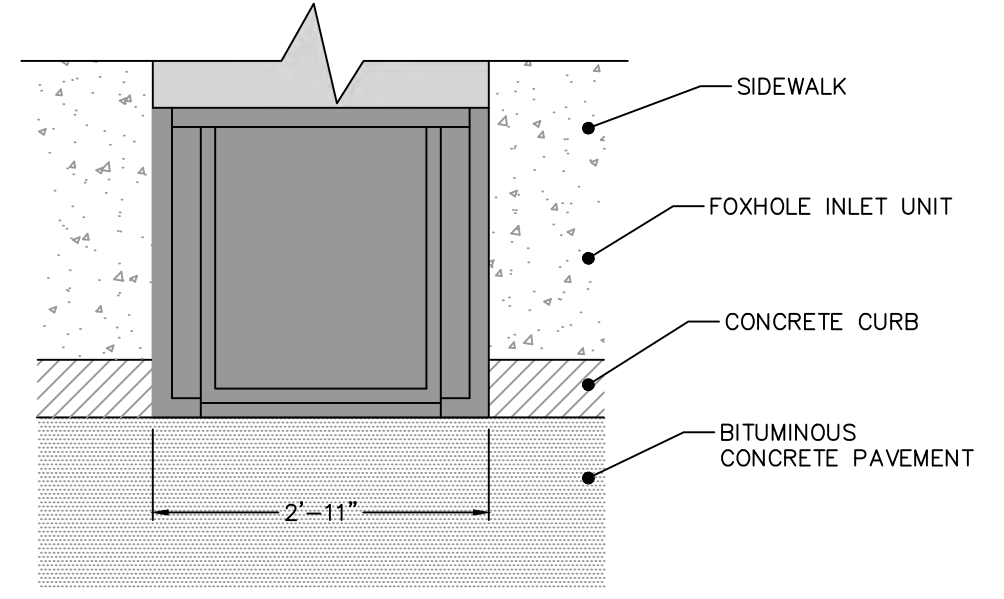

INSTALLED PLAN VIEW - INLET ONLY

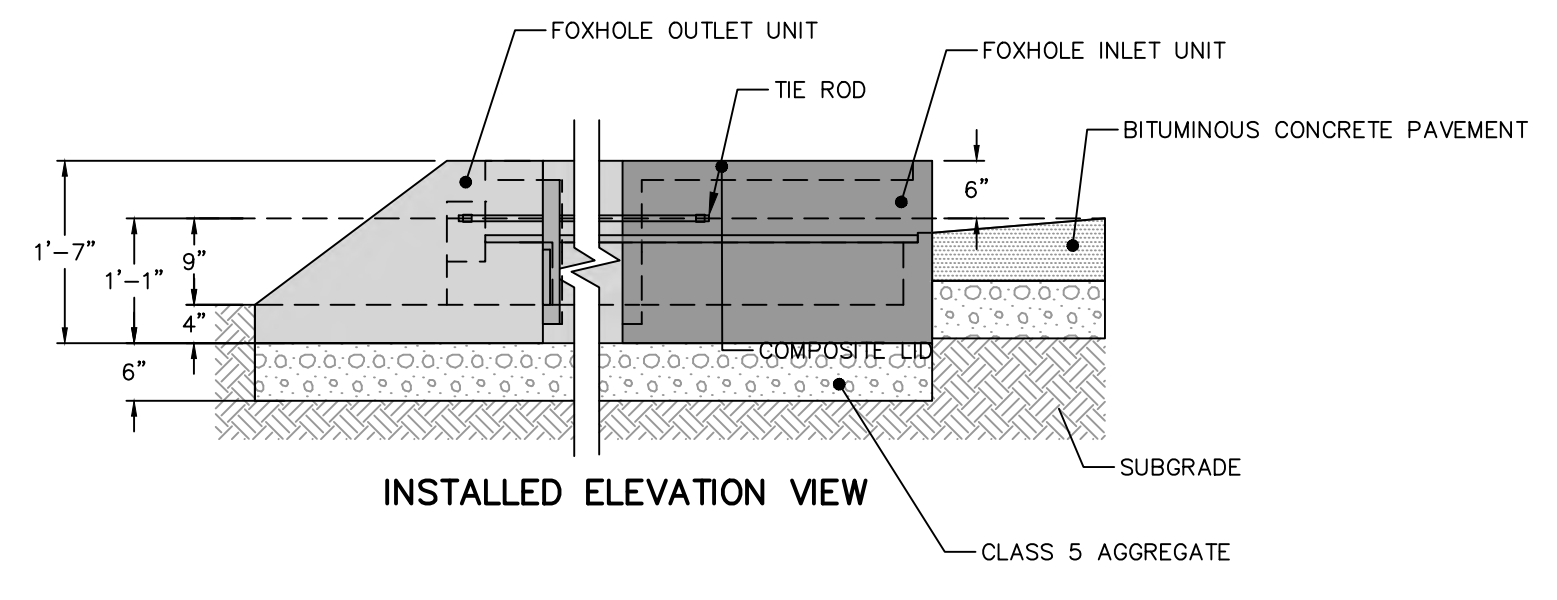

INSTALLED ELEVATION VIEW

- NOTES:**
1. FOXHOLE UNITS SHALL INCLUDE ONE MIDDLE UNIT, WITH A TOTAL LENGTH OF 8'-2.75".
 2. FOXHOLE UNITS SHALL BE RAIN GUARDIAN FOXHOLE MODULAR PRETREATMENT CHAMBERS.
 3. INSTALL PER MANUFACTURER SPECIFICATIONS.

RAIN GUARDIAN FOXHOLE
NOT TO SCALE

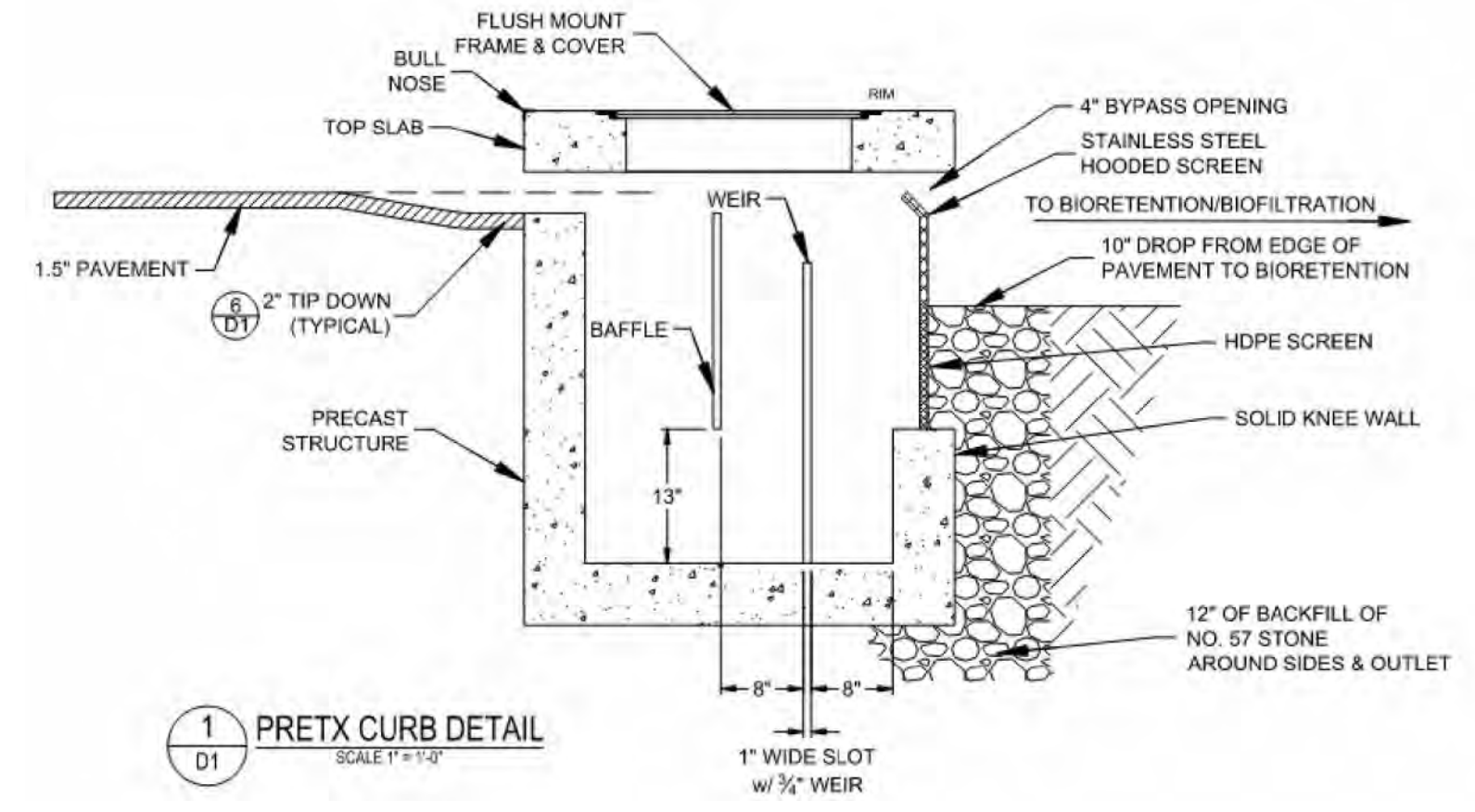

1 PRETX CURB DETAIL
SCALE 1"=1'-0"

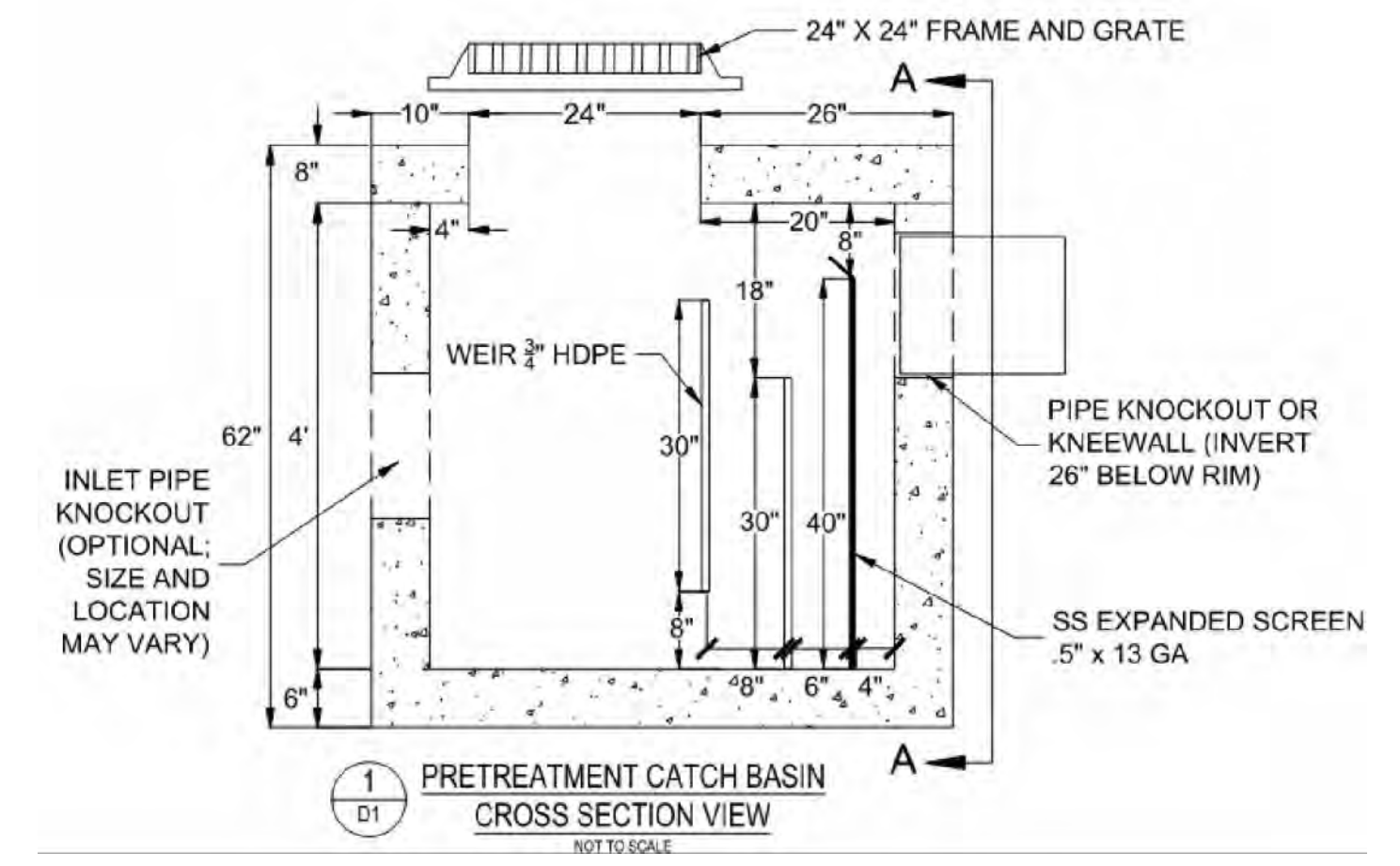

1 PRETREATMENT CATCH BASIN
CROSS SECTION VIEW
NOT TO SCALE

PRETX PRETREATMENT
NOT TO SCALE

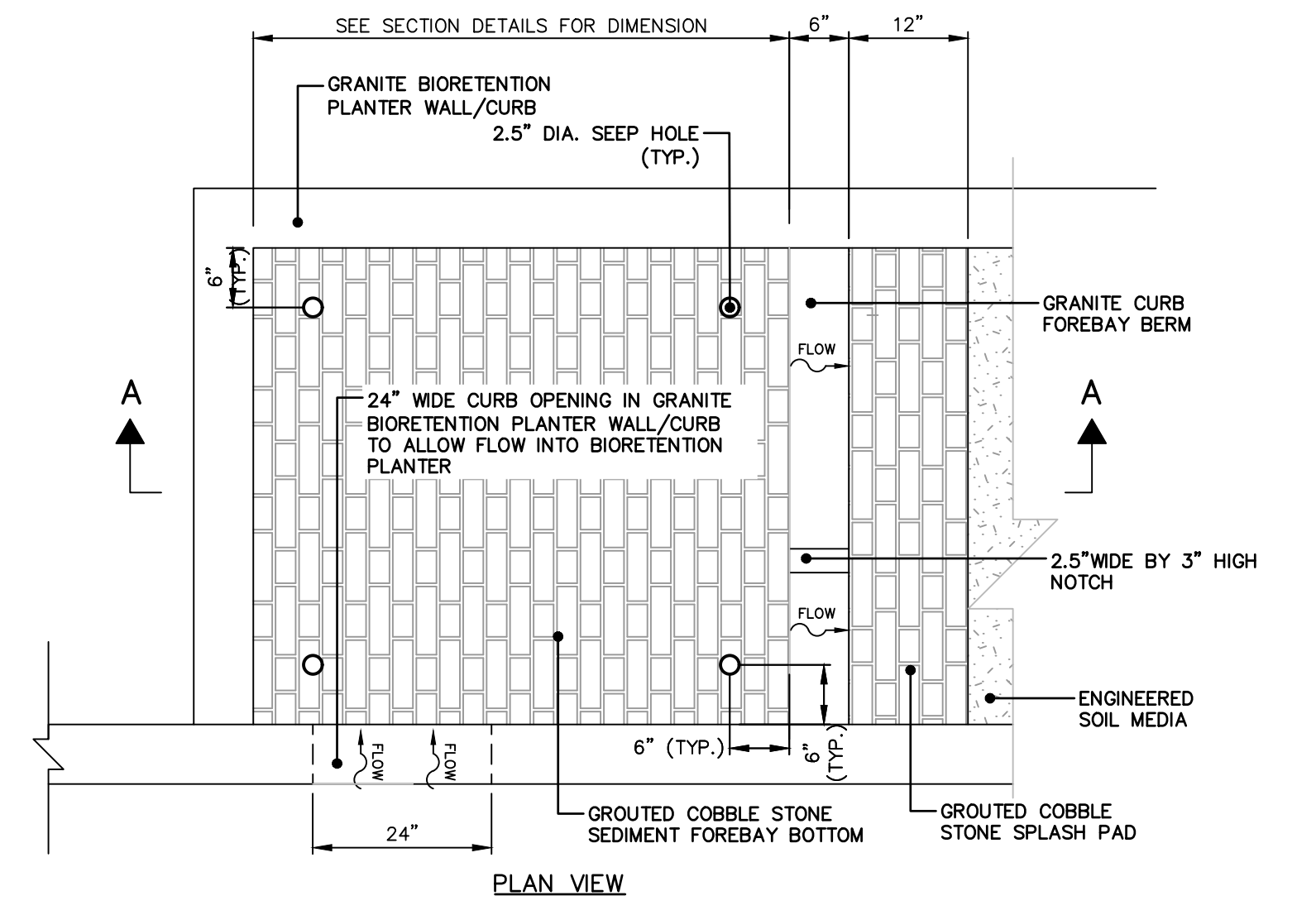

PLAN VIEW

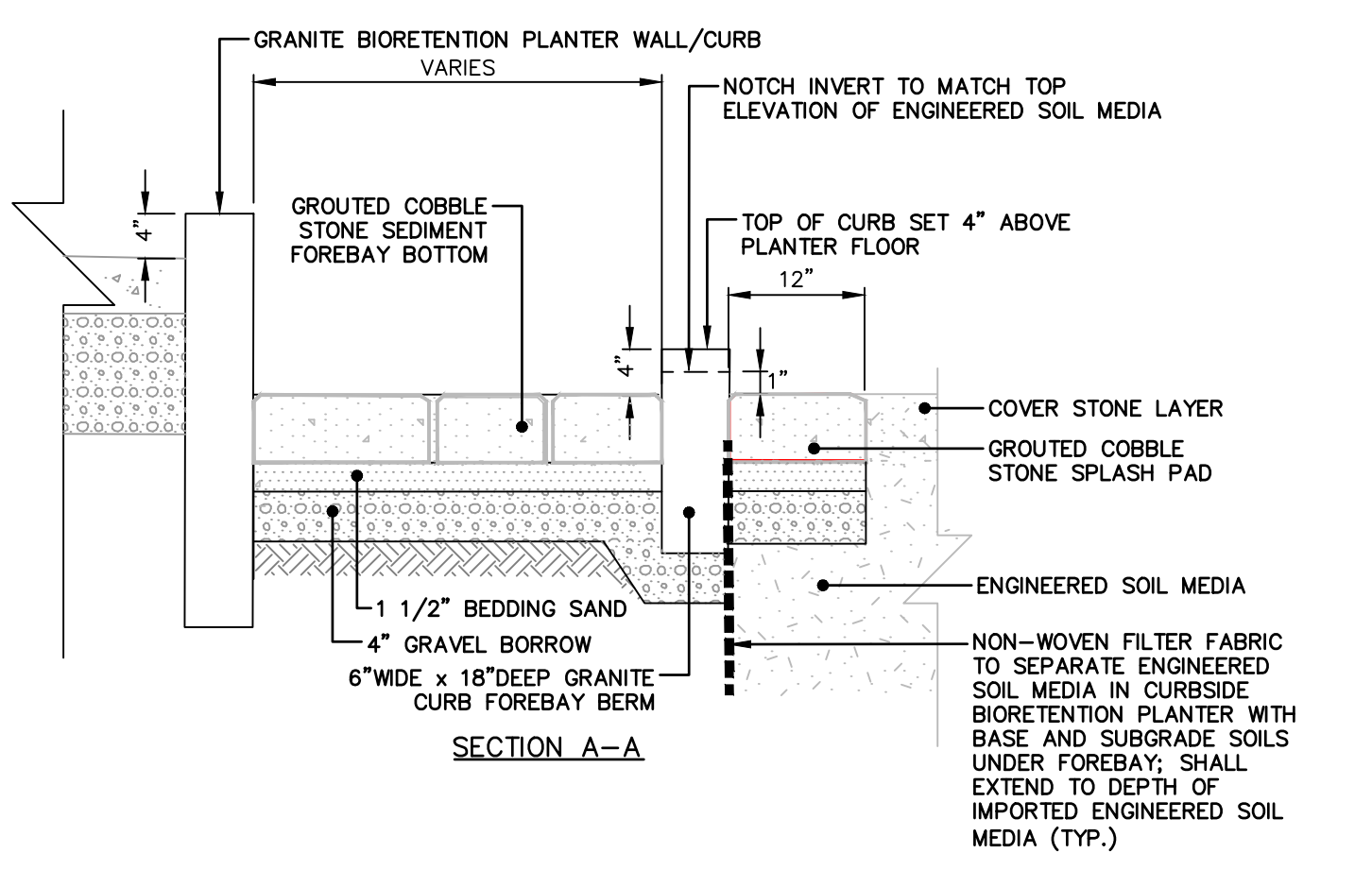

SECTION A-A

HARD BOTTOM SEDIMENT FOREBAY
NOT TO SCALE

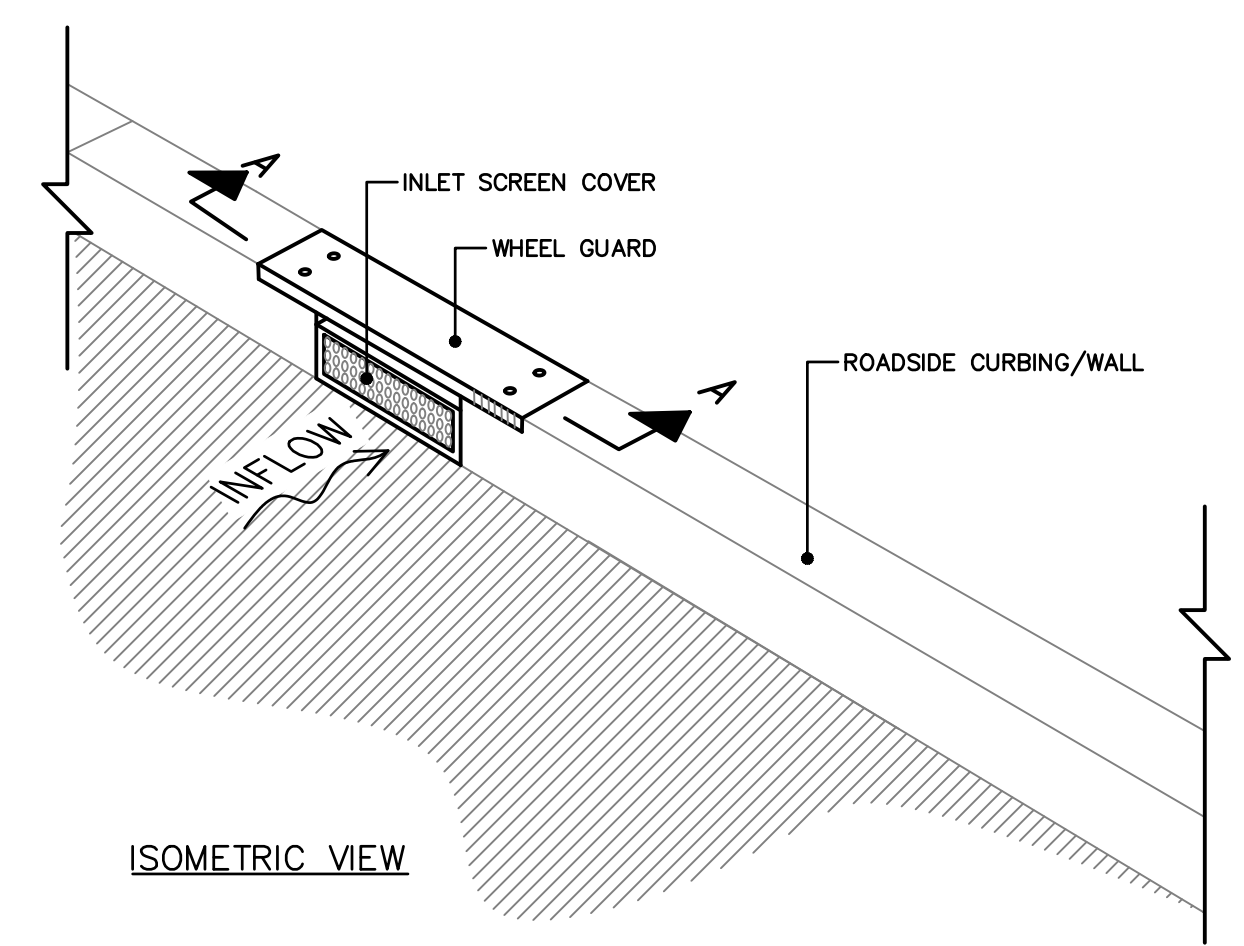

ISOMETRIC VIEW

CURB OPENING
NOT TO SCALE

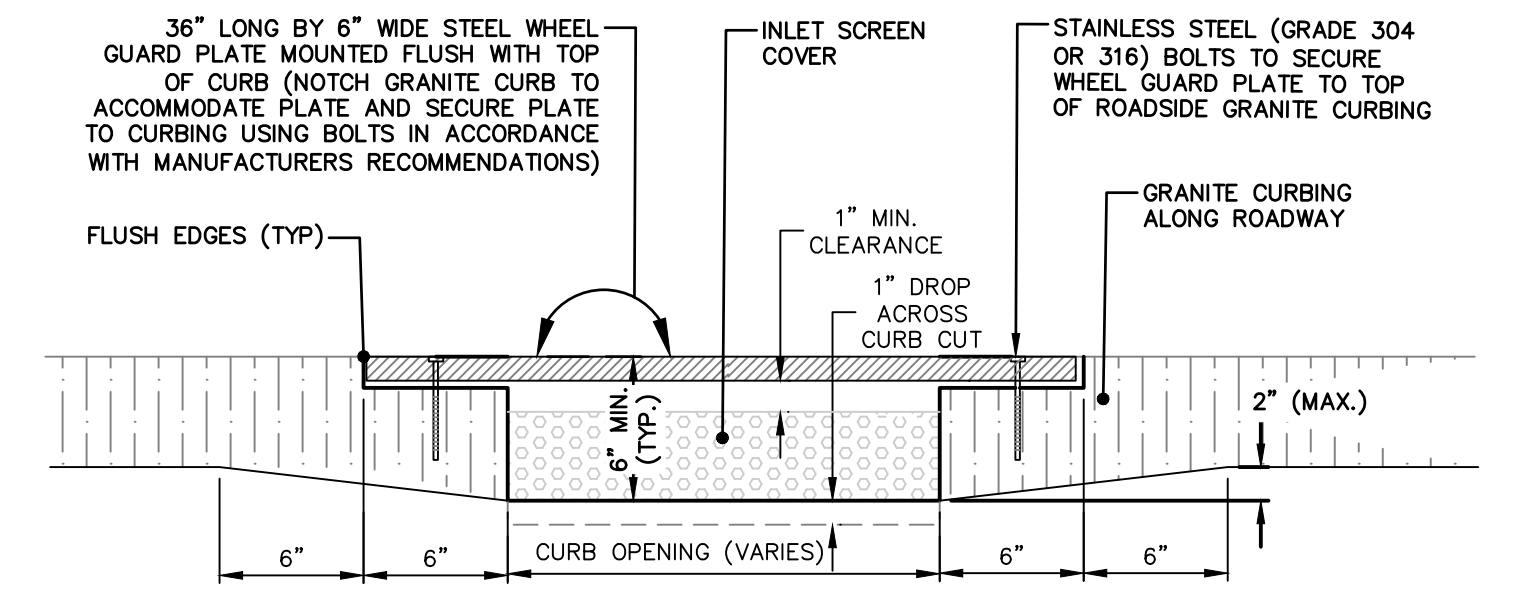

SECTION A-A

- NOTES:**
1. WHEEL GUARDS SHALL BE A STEEL PLATE RATED FOR H-20 LOADING. BOLTS AND ATTACHMENTS SHALL BE STAINLESS STEEL (GRADE 304 OR 316).
 2. INTERNAL CURB INLET DEBRIS SCREEN SHALL BE ATTACHED TO INSIDE OF GRANITE CURB INLET OPENING SUCH THAT IT DOES NOT PROTRUDE INTO ROADWAY. SCREEN SHALL BE A MANUAL RETRACTABLE CURB INLET SCREEN COVER AS MANUFACTURED BY UNITED STORM WATER, INC. OR APPROVED EQUAL.

File: J:\DWG\IP\20211317C10\MASTER.dwg Layout: CD-2 Plotted: 2025-08-14 6:56 PM Saved: 2025-08-14 6:38 PM User: katherine.mccombs
PC3: NONE STB/CTB: FO STB
LAYER STATE:

No.	DATE	DESCRIPTION	DESIGNER	REVIEWER

ANDREW G. GLINES
REGISTERED PROFESSIONAL ENGINEER (CIVIL)
0072281

SEAL

NOT FOR CONSTRUCTION

SCALE:
HORIZ.: NOT TO SCALE
VERT.:
DATUM:
HORIZ.:
VERT.:
GRAPHIC SCALE

FUSS & O'NEILL
317 IRON HORSE WAY, SUITE 204
PROVIDENCE, RI 02908
401.861.3070
www.fandoo.com

SOUTHERN RHODE ISLAND CONSERVATION DISTRICT
MASTER DETAILS
RESILIENT RIVERFRONT RENEWAL
MAIN STREET WESTERLY, RHODE ISLAND

PROJ. No.: 20211317.C10
DATE: AUGUST 2025
CD-2

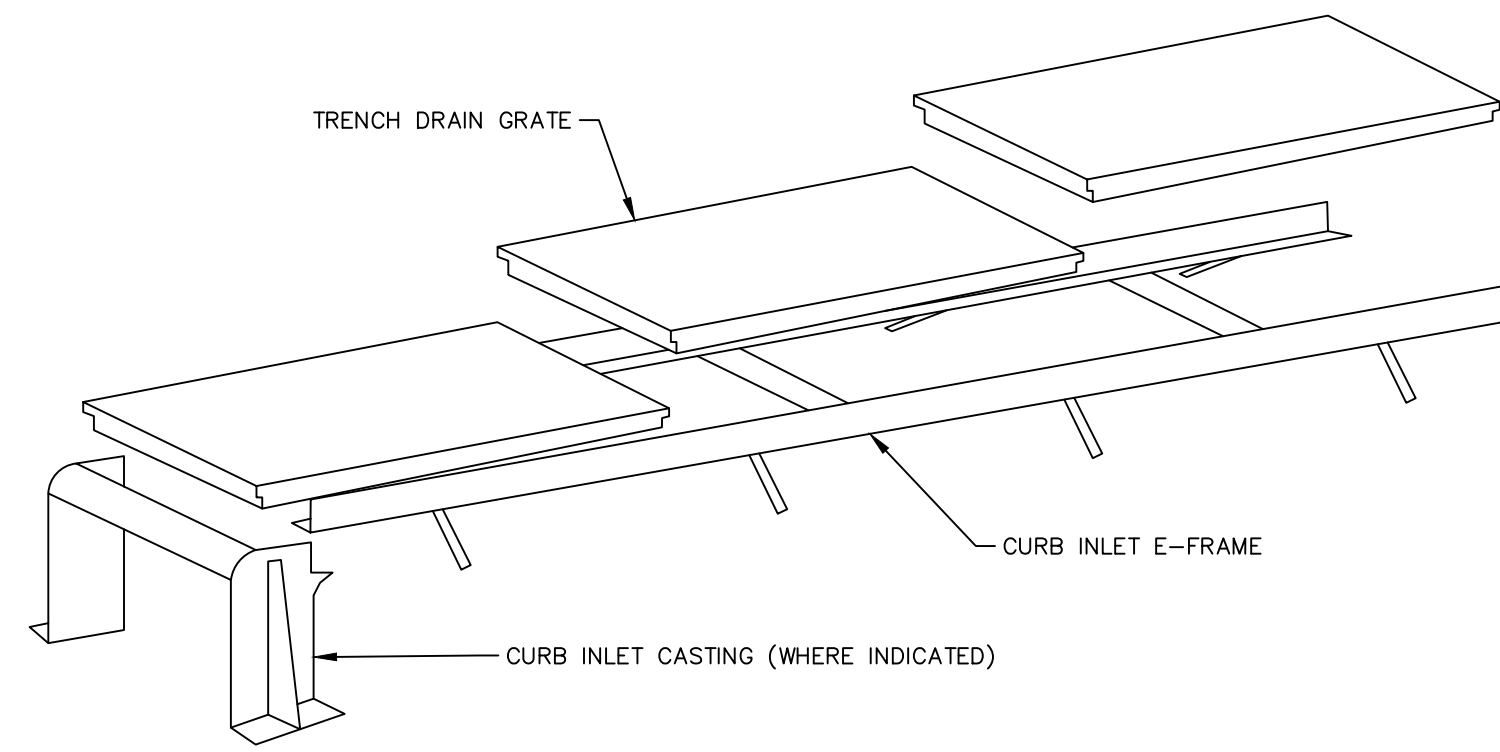

ISOMETRIC VIEW

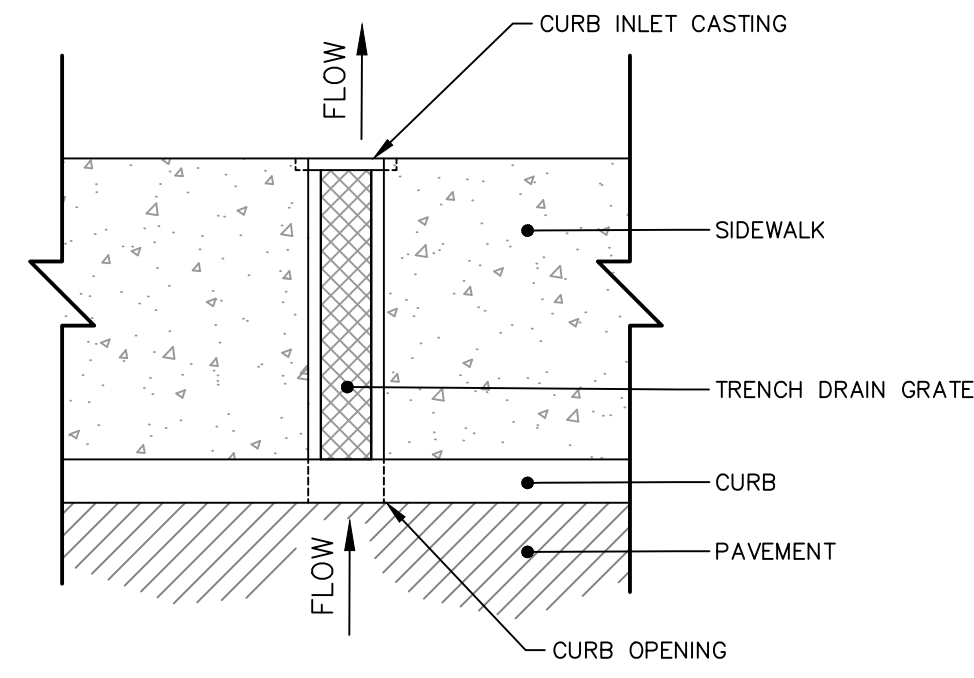

PLAN VIEW

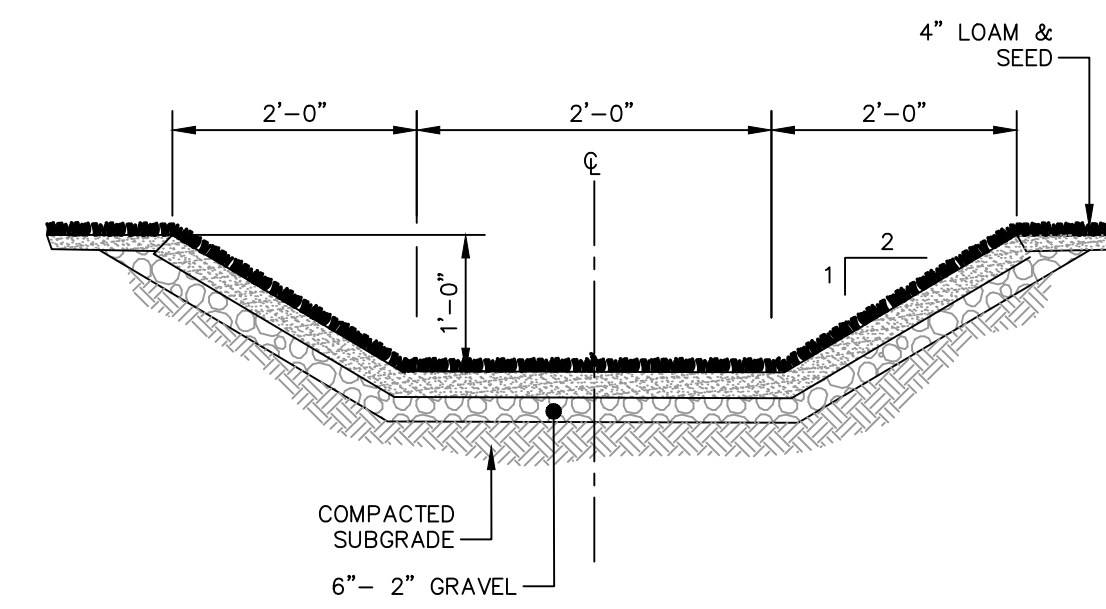

GRASS CHANNEL
NOT TO SCALE

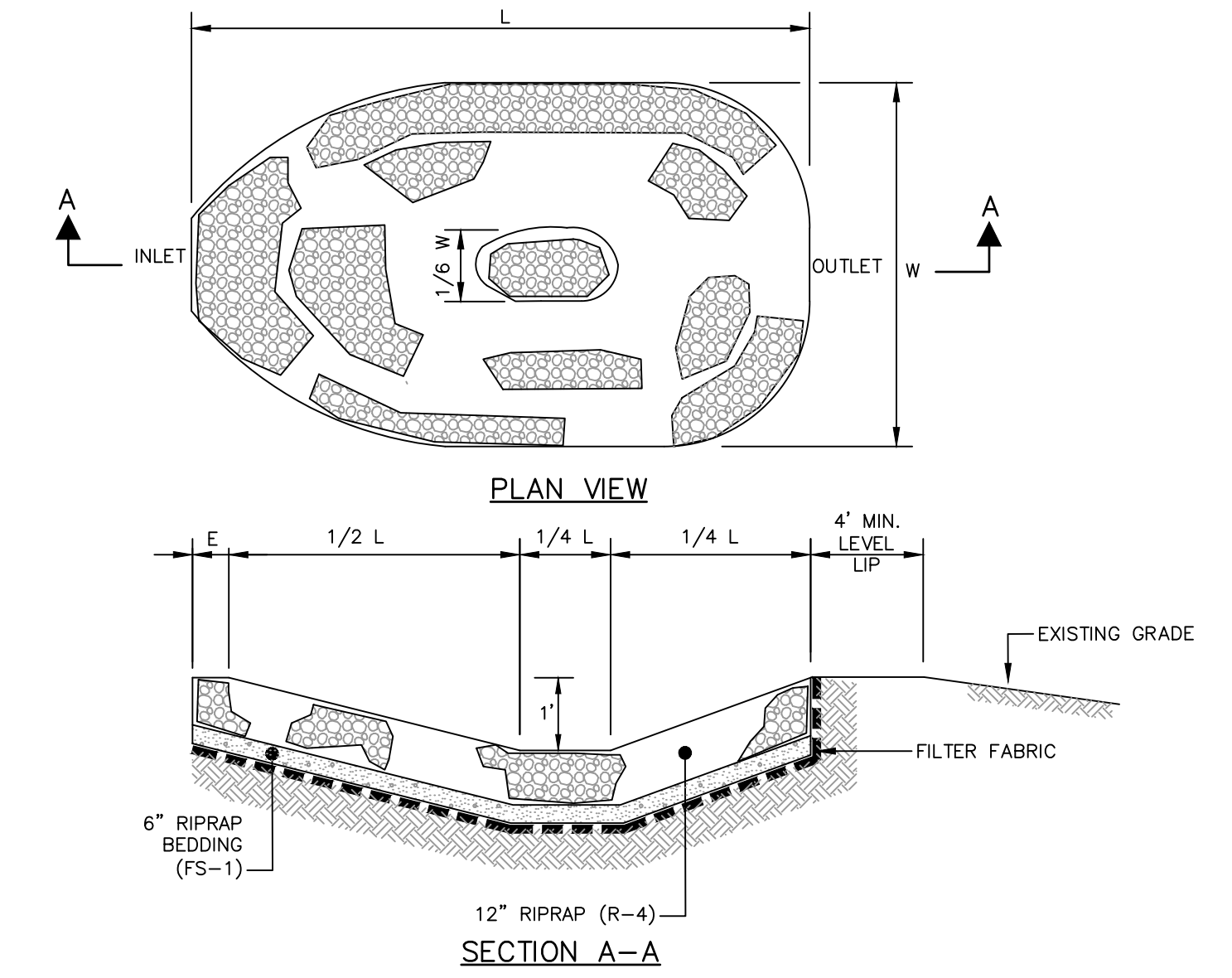

SEDIMENT FOREBAY
NOT TO SCALE

TRENCH DRAIN
NOT TO SCALE

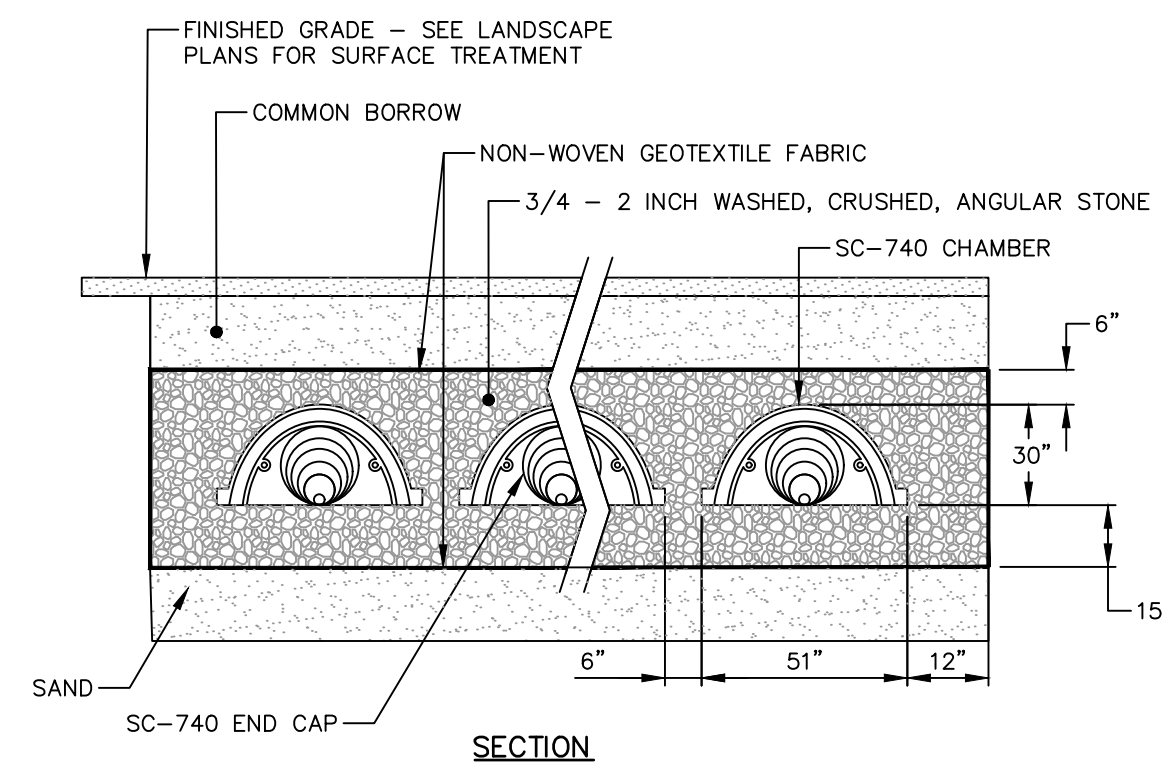

SECTION

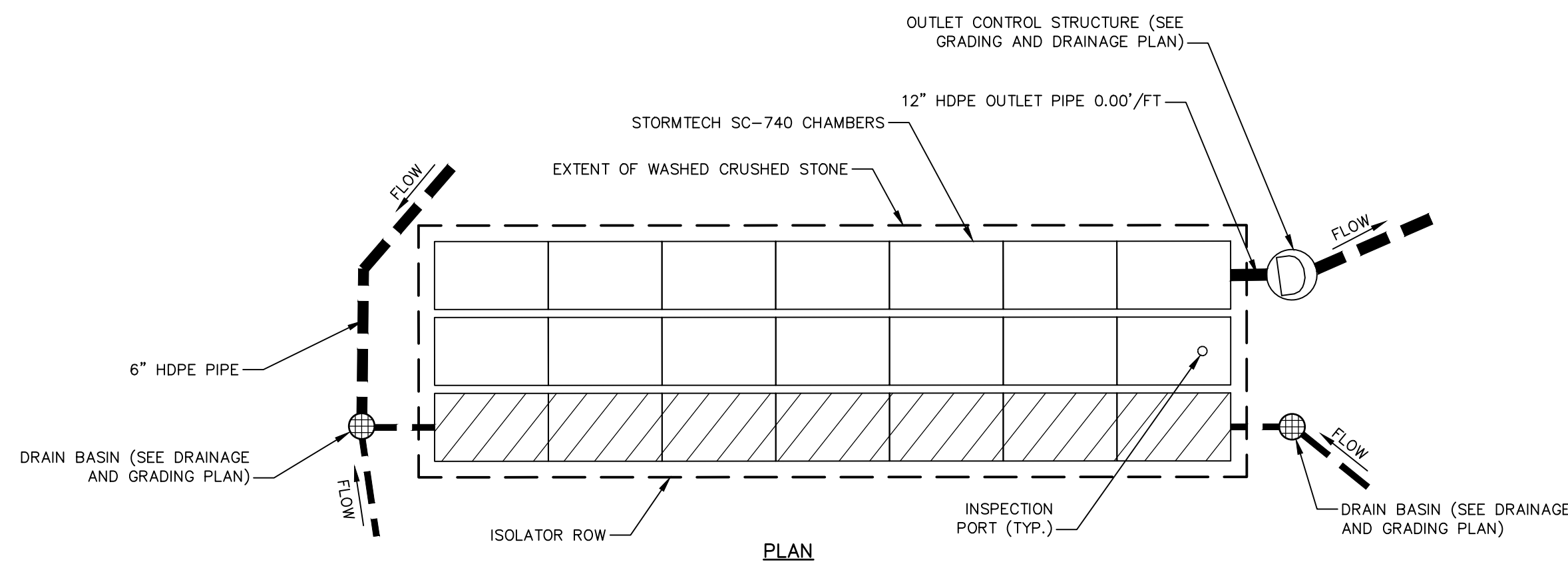

PLAN

- NOTES:**
1. GEOTEXTILE SHALL COMPLETELY ENVELOP SYSTEM. OVERLAP ADJACENT GEOTEXTILE ROLLS PER AASHTO M288 SEPARATION GUIDELINES.
 2. WASHED CRUSHED STONE BELOW CHAMBERS SHALL BE COMPACTED TO 95% STANDARD PROCTOR DENSITY.
 3. NO COMPACTION IS REQUIRED FOR EMBEDMENT STONE SURROUNDING CHAMBERS.
 4. BEGIN COMPACTION AFTER 12" OF MATERIAL OVER THE CHAMBERS IS REACHED. COMPACT ADDITIONAL MATERIAL IN 6" LIFTS TO 95% STANDARD PROCTOR DENSITY.
 5. USE ADDITIONAL GRAVEL BORROW AS NECESSARY WHERE ELEVATIONS DICTATE ADDITIONAL MATERIAL ABOVE EMBEDMENT STONE.
 6. INSTALL PER MANUFACTURER'S INSTRUCTIONS.

SUBSURFACE INFILTRATION SYSTEM
NOT TO SCALE

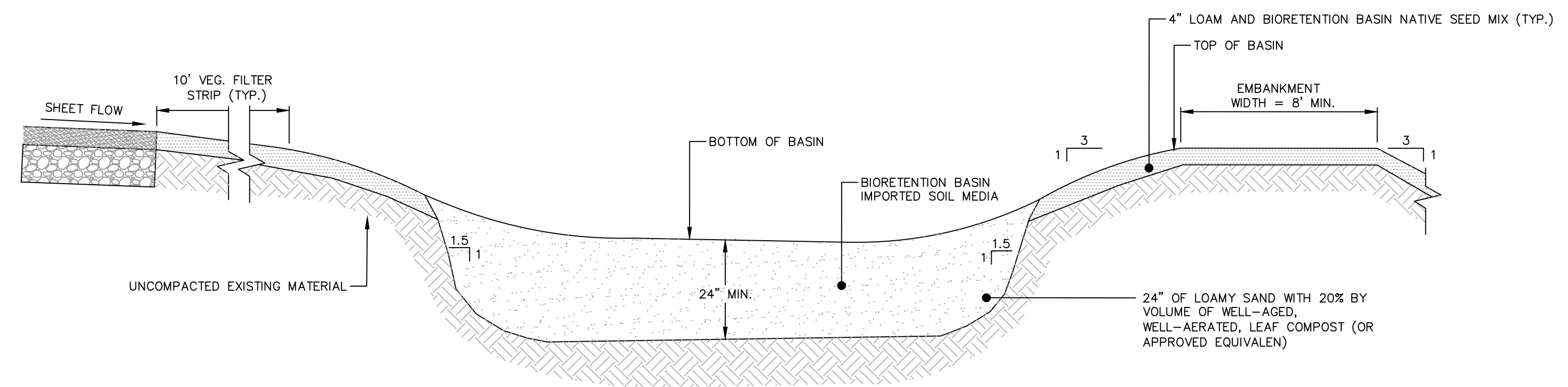

- NOTE:**
1. THE BOTTOM AND SIDESLOPES OF THE BIORETENTION BASIN SHALL BE SEEDED WITH NATIVE WETLAND SEED MIX AS INDICATED ON THE PLANS.

BIORETENTION BASIN
NOT TO SCALE

File: J:\DWG\2021\1317C10\Civil\PlanMASTER\20211317C10_DET01_MASTER.dwg Layout: CD-3 Plotted: 2025-08-14 6:56 PM Saved: 2025-08-14 6:38 PM User: katherine.mccombs
PC3: NONE STB/CTB: FO STB
LAYER STATE:

No.	DATE	DESCRIPTION	DESIGNER	REVIEWER

ANDREW G. GLINES

 REGISTERED PROFESSIONAL ENGINEER (CIVIL)

SEAL

NOT FOR CONSTRUCTION

SCALE:
 HORZ.: NTS
 VERT.:
 DATUM:
 HORZ.:
 VERT.:

 GRAPHIC SCALE

FUSS & O'NEILL
 317 IRON HORSE WAY, SUITE 204
 PROVIDENCE, RI 02908
 401.861.3070
 www.fando.com

SOUTHERN RHODE ISLAND CONSERVATION DISTRICT
 MASTER DETAILS
 RESILIENT RIVERFRONT RENEWAL
 MAIN STREET WESTERLY, RHODE ISLAND

PROJ. No.: 20211317.C10
 DATE: AUGUST 2025
CD-3

