



State of Rhode Island
Coastal Resources Management Council
Oliver H. Stedman Government Center
4808 Tower Hill Road, Suite 3
Wakefield, RI 02879-1900

(401) 783-3370
Fax (401) 783-2069

PUBLIC NOTICE

File Number: 2026-03-067 Date: May 19, 2026

This office has under consideration the application of:

**Department of Environmental Management
c/o David DeCost
235 Promenade Street
Providence, RI 02908**

for a State of Rhode Island Assent to:

Remove and reconstruct Pier JJ within the Port of Galilee. The existing 8ftx105ft pier is proposed to be removed and replaced with a new 10ftx106ft pier with 3 additional piles and 3 fewer bents resulting in an increase of 220 sq ft in size.

Project Location:	45 State Street
City/Town:	Narragansett
Plat/Lot:	Plat I-G, lots 266-S, 266-SXM, 96
Waterway:	Port of Galilee

Plans of the proposed work can be requested at Cstaff1@crmc.ri.gov.

In accordance with the Administrative Procedures Act (Chapter 42-35 of the Rhode Island General Laws) you may request a hearing on this matter.

You are advised that if you have good reason to enter protests against the proposed work it is your privilege to do so. It is expected that objectors will review the application and plans thoroughly, visit site of proposed work if necessary, to familiarize themselves with the conditions and cite what law or laws, if any, would in their opinion be violated by the work proposed.

If you desire to protest, you must attend the scheduled hearing and give sworn testimony. A notice of the time and place of such hearing will be furnished you as soon as possible after receipt of your request for hearing. If you desire to request a hearing, to receive consideration, it should be in writing (**with your correct mailing address, e-mail address and valid contact number**) and be received at this office on or before **June 19, 2026**.

Please email your comments/hearing requests to: cstaff1@crmc.ri.gov; or mail via USPS to: Coastal Resources Management Council; O. S. Government Center, 4808 Tower Hill Road, Rm 116; Wakefield, RI 02879.

/lat

INDEX OF DRAWINGS

Sheet No.	Sheet Title	Rev. No.	Rev. Date
GJJ-001	COVER SHEET		
GJJ-002	GENERAL NOTES		
CJJ-101	CONSTRUCTION ACCESS PLAN		
CJJ-102	PROPOSED LOCATION PLAN		
SJJ-101	EXISTING PIER PLAN AND SECTION		
SJJ-102	PROPOSED PIER PLAN AND SECTION		
SJJ-501	PROPOSED PIER DETAILS		

STATE OF RHODE ISLAND

D ■ E ■ M



Locus Map

Scale: 1"=500'

DEPARTMENT OF ENVIRONMENTAL MANAGEMENT
DIVISION OF PLANNING AND DEVELOPMENT

PIER 'JJ' REMOVAL AND REPLACEMENT PORT OF GALILEE: 26005887: PHASE V

NARRAGANSETT, RHODE ISLAND

Pare Project No. 23153.01



MARCH 2026



REVISIONS		
NO.	DESCRIPTION	DATE
A	60% SUBMISSION IFCR	3/9/2026
B	ISSUED FOR CRMC PERMIT	3/10/2026

ISSUED FOR PERMIT
NOT FOR CONSTRUCTION
IF PRINTED 11X17 DRAWING IS HALF SIZE

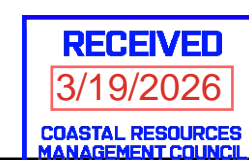

© 2023 ALL INFORMATION THESE DOCUMENTS BY PARE CORPORATION

P:\085023_01\085023_03_R026M_Galilee_Phase_5_NST-Reagan_08-10-2025\Permitting\CONSTRUCTION_ACCESS_PLAN.dwg



CONSTRUCTION ACCESS PLAN

RECEIVED
 3/19/2026
 COASTAL RESOURCES
 MANAGEMENT SERVICES

SCALE: 1"=150'



SCALE ADJUSTMENT GUIDE
 0" 1"
 BAR IS ONE INCH ON ORIGINAL DRAWING

**PIER 'JJ' REMOVAL AND REPLACEMENT
 PORT OF GALILEE: PHASE V
 NARRAGANSETT, RHODE ISLAND**
 DEPARTMENT OF ENVIRONMENTAL MANAGEMENT
 RHODE ISLAND

JON PAUL NANNI II
 No. 15205
 REGISTERED PROFESSIONAL ENGINEER
 CIVIL

REVISIONS:		
A	03/09/2026	60% IFCR
B	03/10/2026	IFP RICRMC
PROJECT NO.: 23153.01		
DATE: MAR 2026		
SCALE: AS NOTED		
DESIGNED BY: JPN		
CHECKED BY: JPN		
DRAWN BY: TJD		
APPROVED BY: TDT		
DRAWING TITLE:		

CONSTRUCTION ACCESS PLAN

DRAWING NO.:
CJJ-101
 SHEET NO. 3 OF 7

LEGEND

EXISTING		NOT ALL ITEMS SHOWN WILL APPEAR ON THE SURVEY	
	BUILDING		NAIL FOUND/SET
	ASPHALT		DRILL HOLE FOUND/SET
	ASSESSOR'S PLAT		IRON ROD/PIPE FOUND/SET
	NOW OR FORMERLY		BOUND FOUND/SET
	DEED		SIGN
	MEASURED		BOLLARD
	CALCULATED		SOIL EVALUATION
	CHORD ANGLE		CATCH BASIN
	HANDICAPPED		DOUBLE CATCH BASIN
	TOP OF CAP		DRAINAGE MANHOLE
	PROPERTY LINE		FLARED END SECTION
	ASSESSORS LINE		GUY POLE
	TREELINE		ELECTRIC MANHOLE/HANDHOLE
	GUARDRAIL		UTILITY/POWER POLE
	FENCE		LIGHTPOST
	STEEL SHEET PILE		SEWER/SEPTIC MANHOLE
	STONE WALL		SEWER VALVE
	MINOR CONTOUR LINE		CLEANOUT
	MAJOR CONTOUR LINE		HYDRANT
	WATER LINE		IRRIGATION VALVE
	SEWER LINE		WATER VALVE
	SEWER FORCE MAIN		WELL
	GAS LINE		MONITORING WELL
	ELECTRIC LINE		UNKNOWN MANHOLE
	OVERHEAD WIRES		GAS VALVE
	DRAINAGE LINE		WETLAND FLAG
	PROPOSED LIMIT OF DISTURBANCE		BORING
	PROPOSED FIRE PROTECTION LINE		BUSH
	PROPOSED EROSION CONTROL		TREE
	PROPOSED TEMPORARY CONSTRUCTION FENCE		BENCH MARK
	PROPOSED STEEL SHEET PILE WALL		TIMBER PILE
	PROPOSED TIMBER PILE		
	FLOOD/EBB DIRECTION		
	PILE COLUMN NUMBERING INDEX		
	PILE BENT NUMBERING INDEX		
	WATER ELEVATION		
	2 1/2" BRASS GR x NST BRASS ANGLE FIRE DEPARTMENT HOSE VALVE		

ISSUED FOR PERMIT
 NOT FOR CONSTRUCTION
 IF PRINTED 11X17 DRAWING IS HALF SIZE



SCALE ADJUSTMENT GUIDE
0" 1"
BAR IS ONE INCH ON ORIGINAL DRAWING

PIER 'JJ' REMOVAL AND REPLACEMENT
PORT OF GALILEE: PHASE V
NARRAGANSETT, RHODE ISLAND
DEPARTMENT OF ENVIRONMENTAL MANAGEMENT
RHODE ISLAND

JON PAUL NANNI
No. 15205
REGISTERED PROFESSIONAL ENGINEER
CIVIL
RECEIVED 03/19/2026

REVISIONS:

A	03/09/2026	60% IFCR
B	03/10/2026	IFP RICRMC

PROJECT NO.: 23153.01
DATE: MAR 2026
SCALE: AS NOTED
DESIGNED BY: JPN
CHECKED BY: JPN
DRAWN BY: TJD
APPROVED BY: TDT
DRAWING TITLE:

PROPOSED LOCATION PLAN

DRAWING NO.: CJJ-102
SHEET NO. 4 OF 7

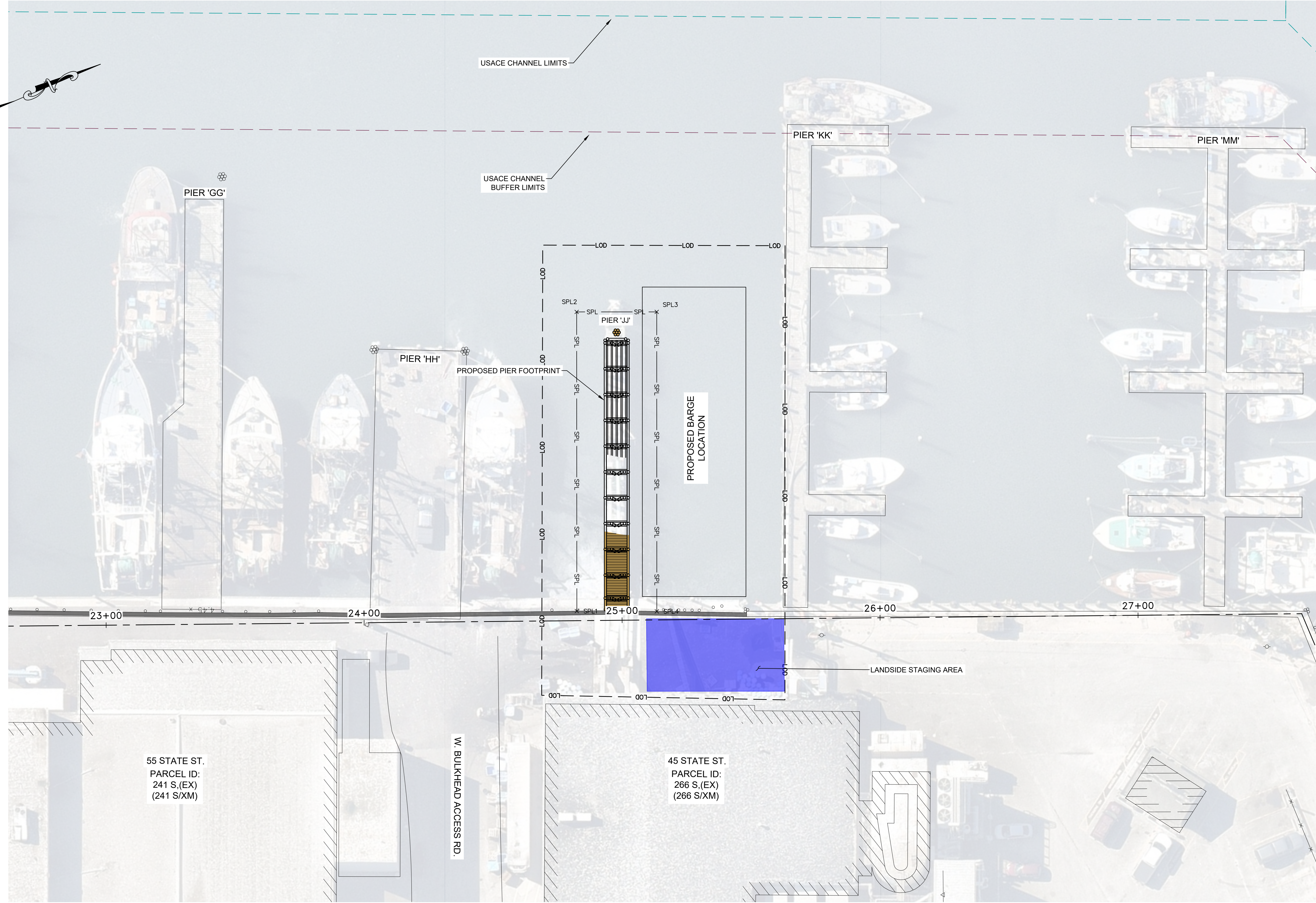

CONTROL POINTS & STRUCTURAL PERIMETER LIMIT

POINT	Northing	Easting
SPL1	108936.8875	324862.4411
SPL2	108982.4955	324755.8188
SPL3	109011.0242	324768.0303
SPL4	108965.3466	324874.7436

LOCATION PLAN
SCALE: 1"=20'

ISSUED FOR PERMIT
NOT FOR CONSTRUCTION
IF PRINTED 11X17 DRAWING IS HALF SIZE



SCALE ADJUSTMENT GUIDE
0" 1"
BAR IS ONE INCH ON ORIGINAL DRAWING

PIER 'JJ' REMOVAL AND REPLACEMENT
PORT OF GALILEE: PHASE V
NARRAGANSETT, RHODE ISLAND
DEPARTMENT OF ENVIRONMENTAL MANAGEMENT
RHODE ISLAND

JON PAUL NANNI
No. 15205
REGISTERED PROFESSIONAL ENGINEER
CIVIL
MAR-2026

REVISIONS:

A	03/09/2026	60% IFCR
B	03/10/2026	IFP RICRMC

PROJECT NO.: 23153.01
DATE: MAR 2026
SCALE: AS NOTED
DESIGNED BY: JPN
CHECKED BY: JPN
DRAWN BY: TJD
APPROVED BY: TDT
DRAWING TITLE:

EXISTING PIER PLAN AND SECTION

DRAWING NO.: **SJJ-101**
SHEET NO. 5 OF 7

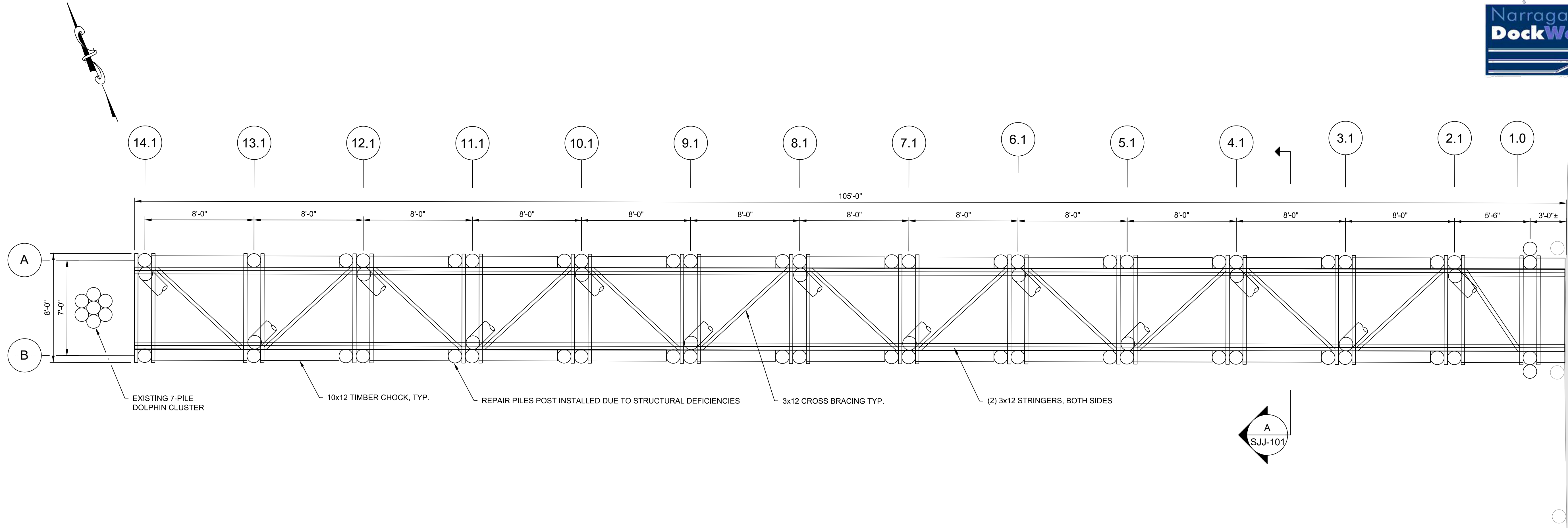

PIER 'JJ' EXISTING PLAN
SCALE: 1/4"=1'

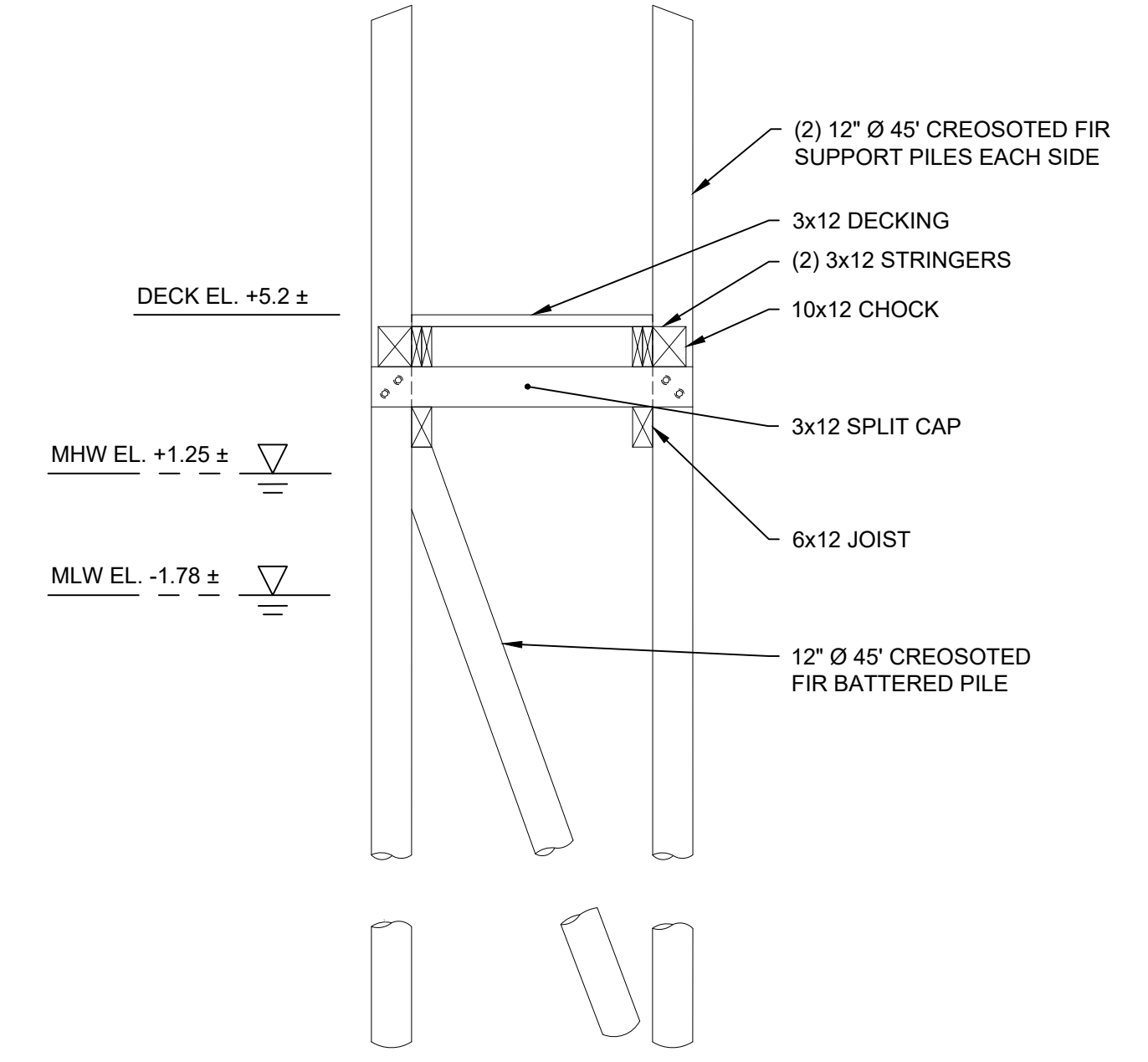

PIER 'JJ' EXISTING SECTION
SCALE: 1/4"=1'

ISSUED FOR PERMIT
NOT FOR CONSTRUCTION
IF PRINTED 11X17 DRAWING IS HALF SIZE



REVISIONS:

A	03/09/2026	60% IFCR
B	03/10/2026	IFP RICRMC

PROJECT NO.:	23153.01
DATE:	MAR 2026
SCALE:	AS NOTED
DESIGNED BY:	JPN
CHECKED BY:	JPN
DRAWN BY:	TJD
APPROVED BY:	TDT
DRAWING TITLE:	

PROPOSED PIER PLAN AND SECTION

DRAWING NO.:
SJJ-102
SHEET NO. 6 OF 7

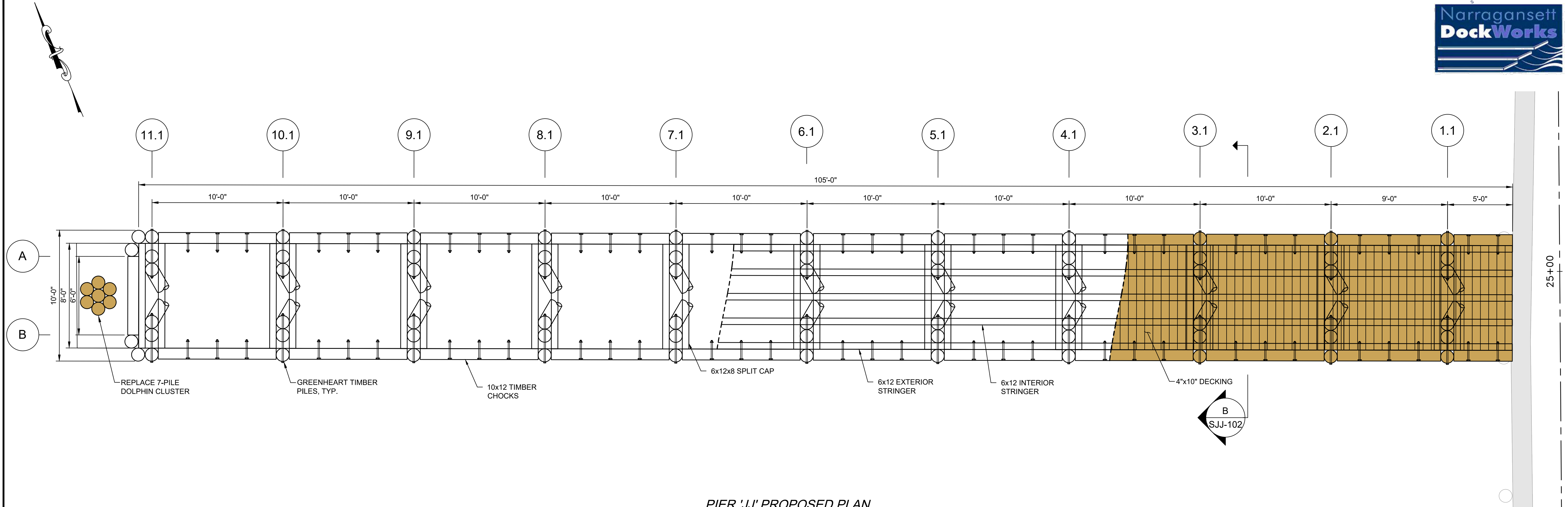

PIER 'JJ' PROPOSED PLAN
SCALE: 1/4"=1'

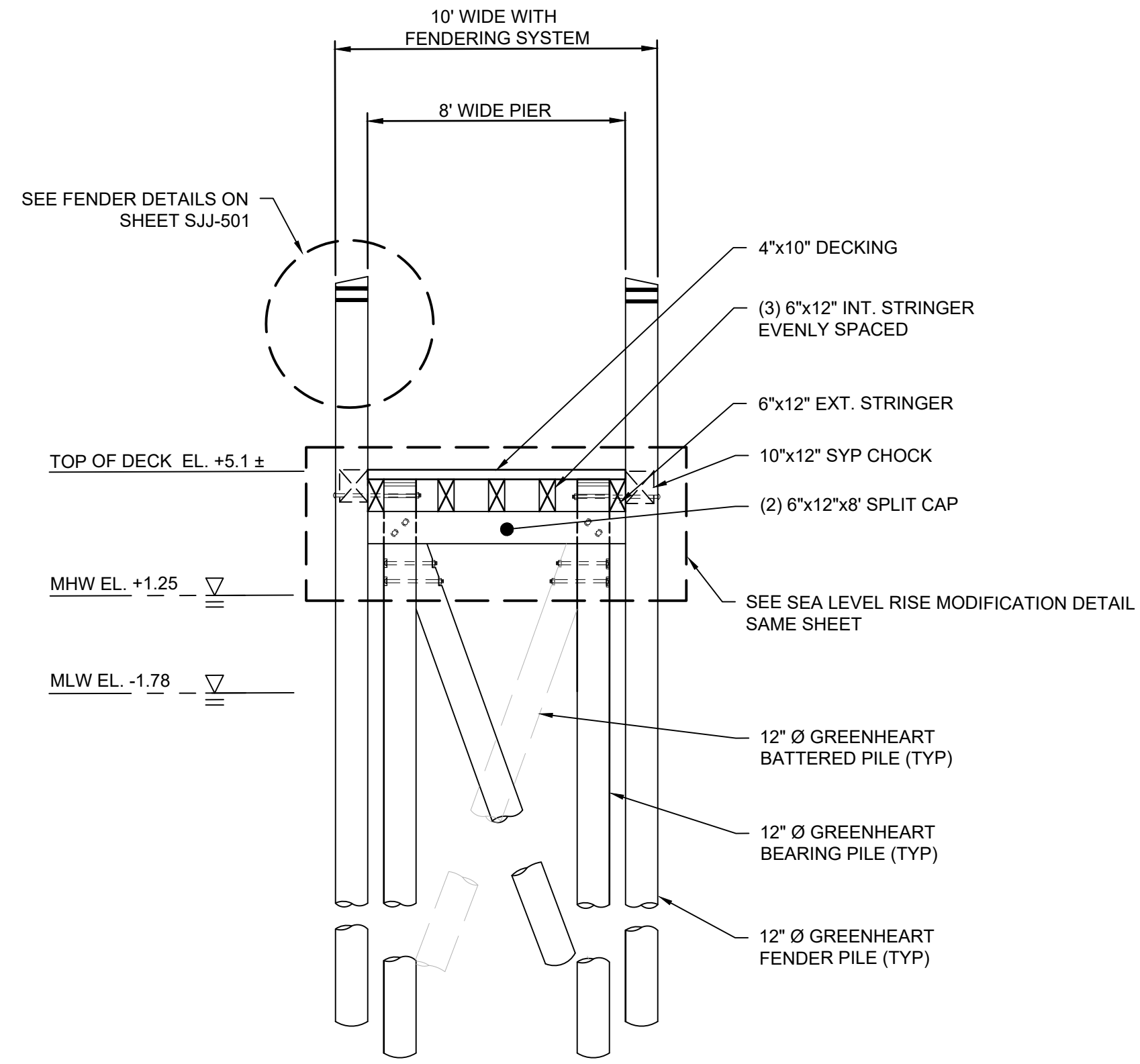

PIER 'JJ' PROPOSED SECTION
SCALE: 1/4" = 1'-0"

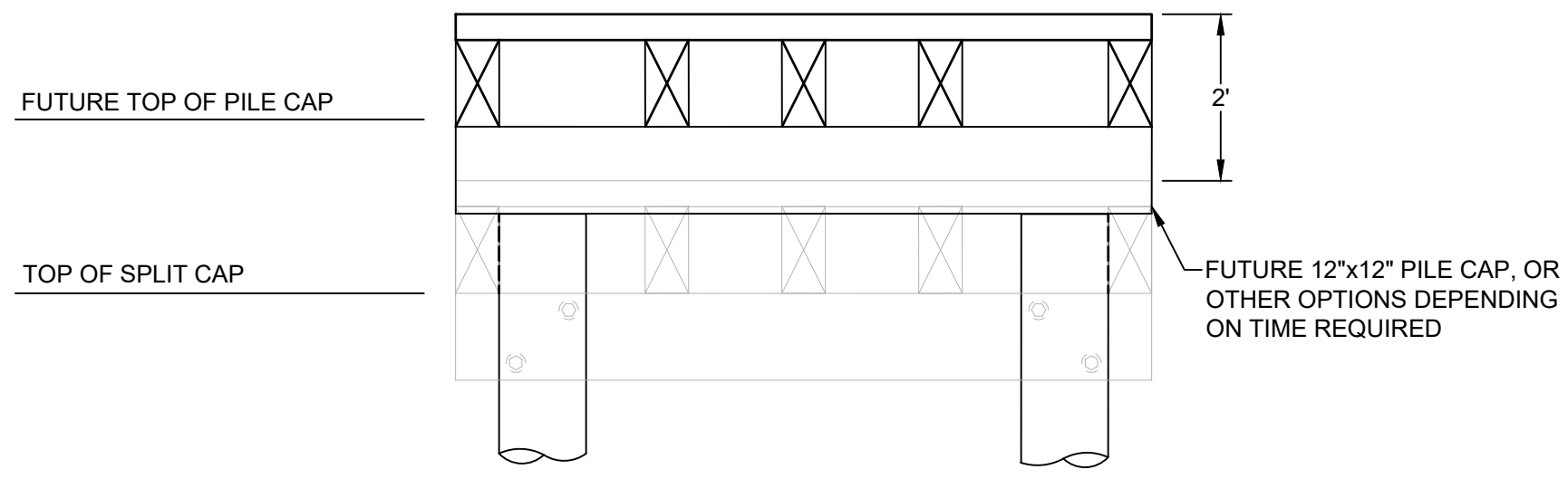

PROPOSED FUTURE SEA LEVEL RISE MODIFICATIONS TO PIER CAP
SCALE: 1/2" = 1'-0"

- NOTES:
- SUPPORT PILES TO BE LEFT HIGH, ± BOTTOM OF DECKING ELEVATION, FOR FUTURE SEA LEVEL RISE MODIFICATION

ISSUED FOR PERMIT
NOT FOR CONSTRUCTION
IF PRINTED 11X17 DRAWING IS HALF SIZE



SCALE ADJUSTMENT GUIDE
0" 1"
BAR IS ONE INCH ON ORIGINAL DRAWING

PIER 'JJ' REMOVAL AND REPLACEMENT
PORT OF GALILEE: PHASE V
NARRAGANSETT, RHODE ISLAND
RHODE ISLAND
DEPARTMENT OF ENVIRONMENTAL MANAGEMENT

JON PAUL NANNI II
Jon Paul Nanni II
No. 15205
REGISTERED PROFESSIONAL ENGINEER
CIVIL
15 MAR 2026

REVISIONS:

A	03/09/2026	60% IFCR
B	03/10/2026	IFP RICRMC

PROJECT NO.: 23153.01
DATE: MAR 2026
SCALE: AS NOTED
DESIGNED BY: JPN
CHECKED BY: JPN
DRAWN BY: TJD
APPROVED BY: TDT
DRAWING TITLE:

PROPOSED PIER
DETAILS
DRAWING NO.:
SJJ-501
SHEET NO. 7 OF 7

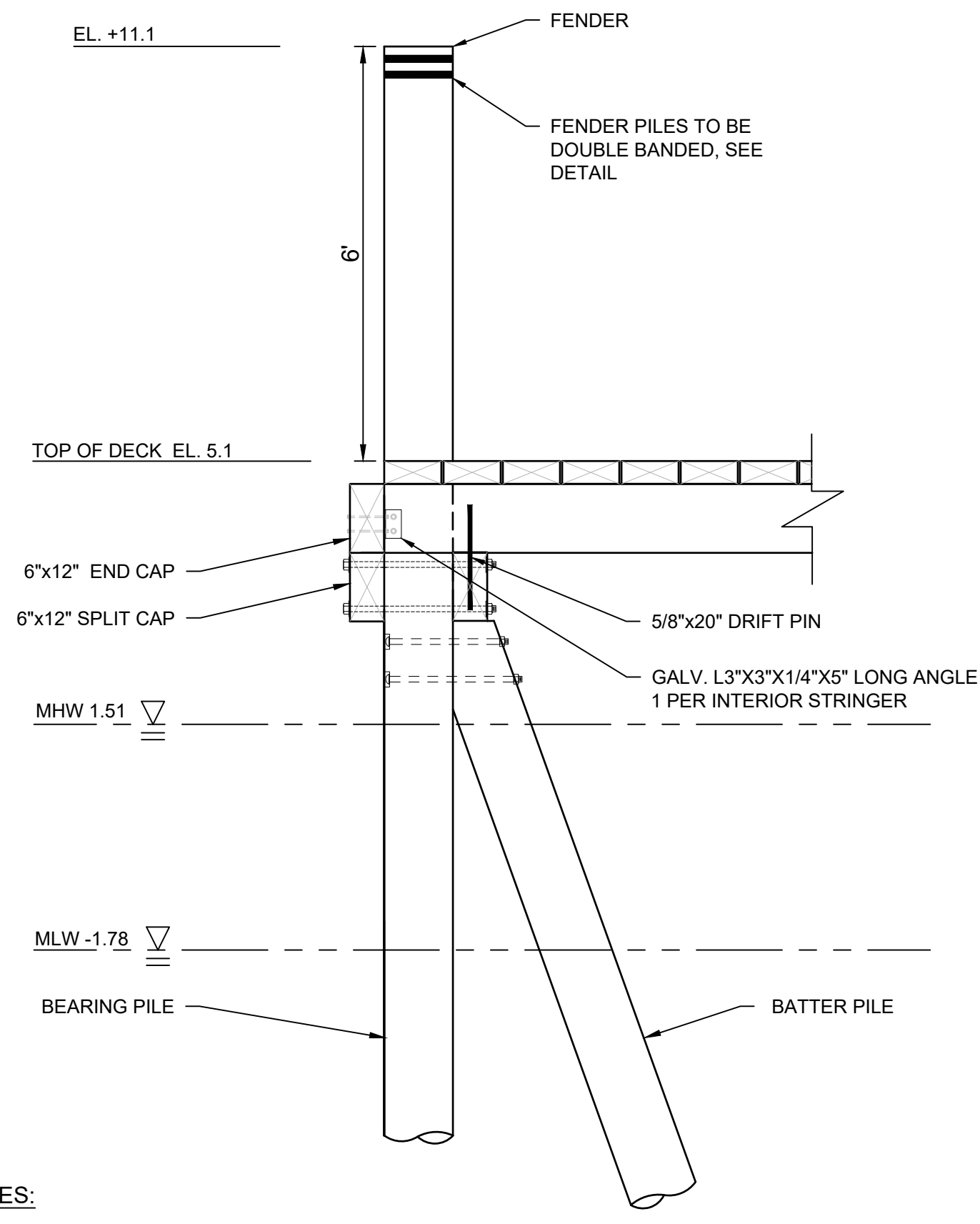

NOTES:
1. CORNER CLUSTER PILES NOT SHOWN FOR CLARITY

1 TERMINUS BENT DETAIL
SCALE: 1/2"=1'-0"

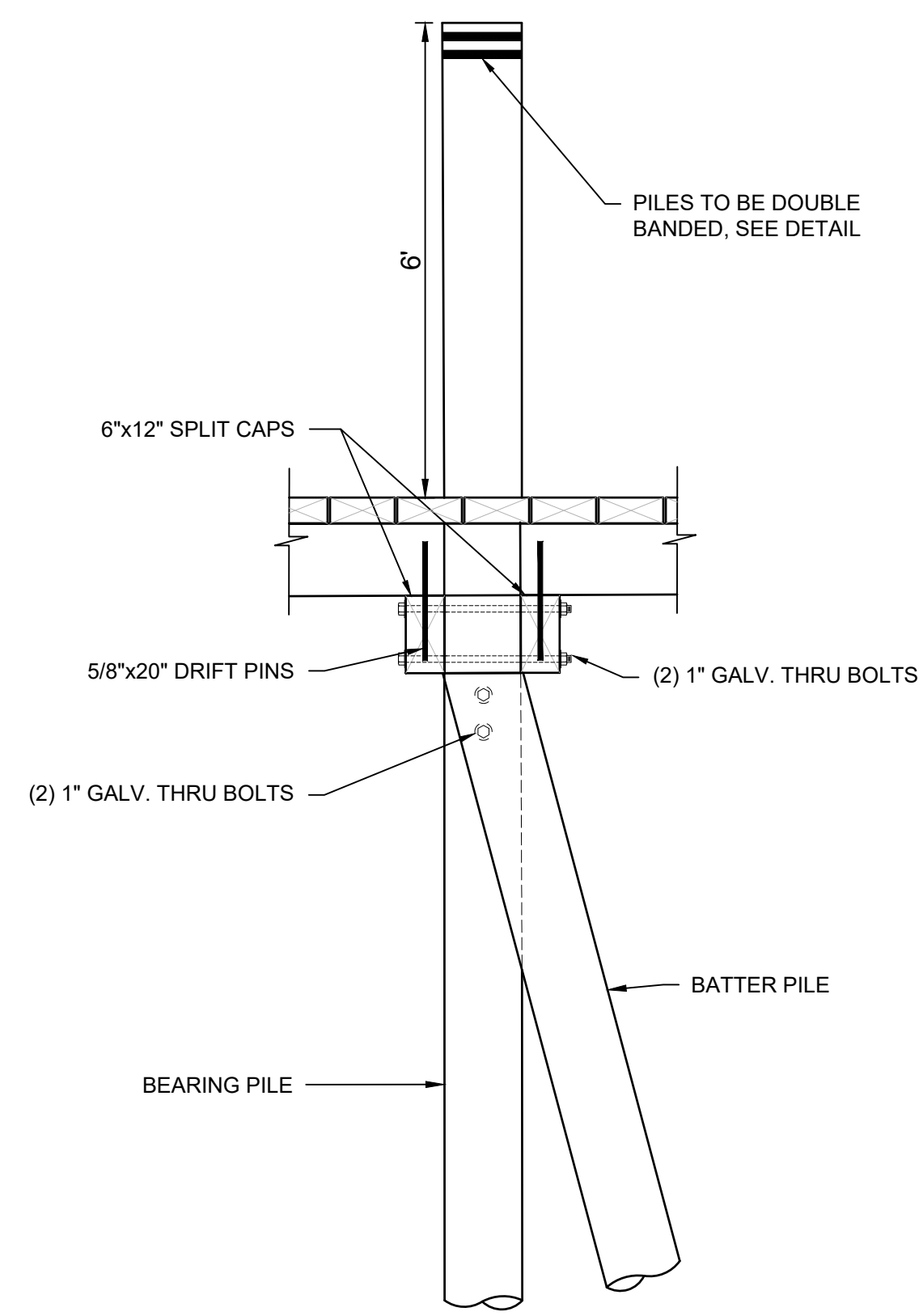

2 PILE SPLIT CAP AND BEARING PILE
SCALE: 1/2"=1'

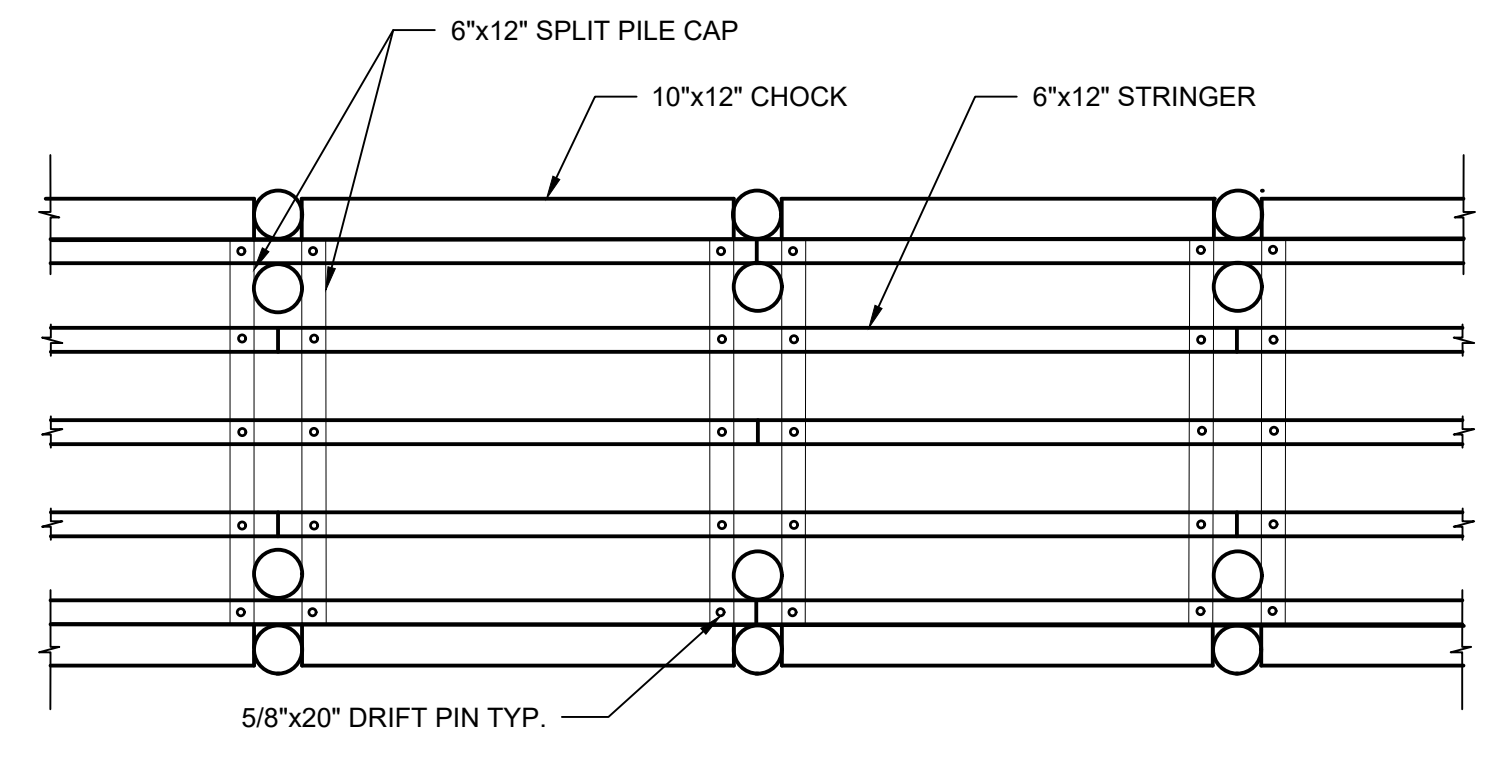
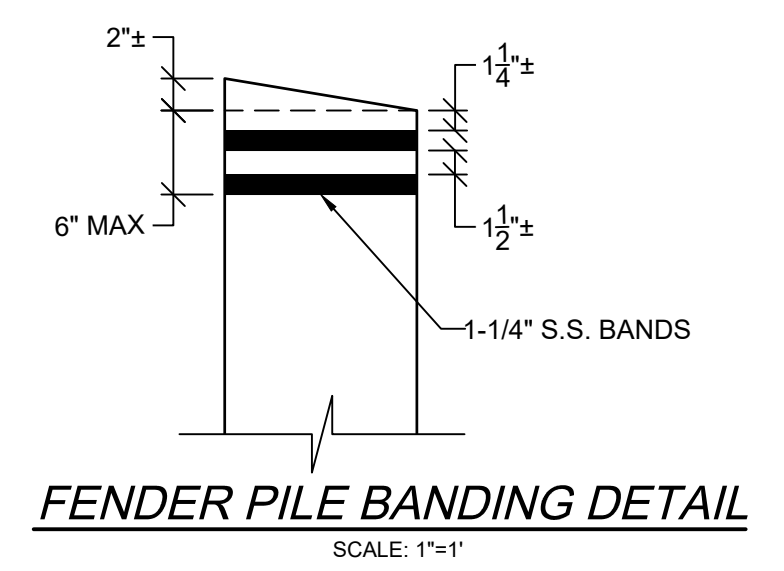
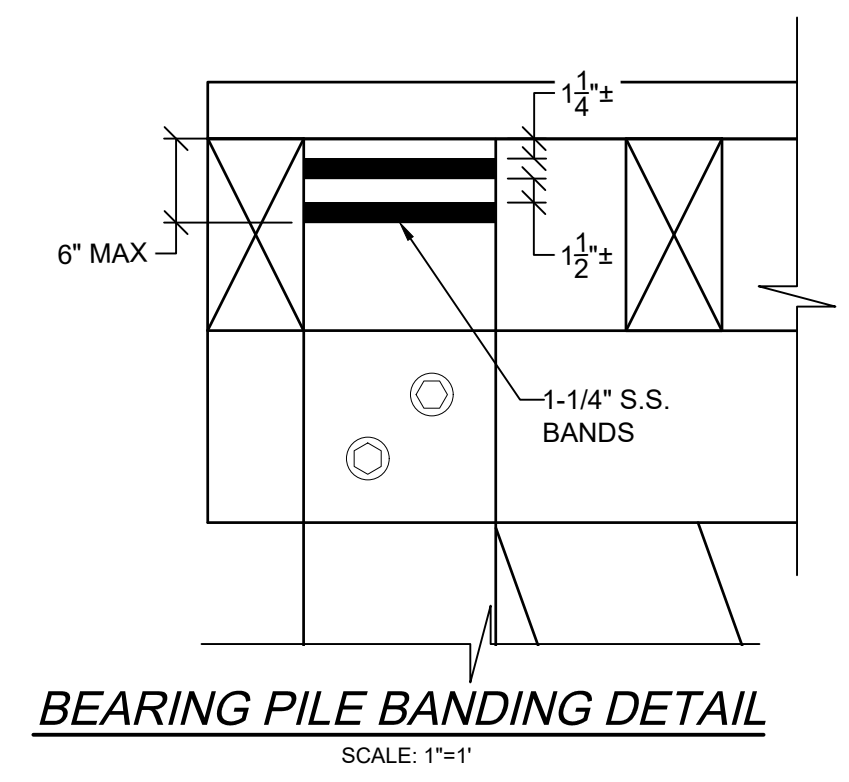

PILE CAP TO STRINGER CONNECTION DETAIL
SCALE: 1/4"=1'

NOTES:
1. ADJACENT STRINGERS TO BE STAGGERED SO THE TERMINAL POINT OF THE STRINGER IS NOT LOCATED AT THE SAME BENT AS AN ADJACENT BENT.
2. BATTER PILES NOT SHOWN FOR CLARITY.

RECEIVED
3/19/2026
COASTAL RESOURCES
MANAGEMENT COUNCIL

ISSUED FOR PERMIT
NOT FOR CONSTRUCTION
IF PRINTED 11X17 DRAWING IS HALF SIZE

Y:\0850_23_001\23153.01_RICRMC_General_Phase_5_1026-Regan_Mar-26\0850_SJJ-501_PROPOSED_PIER_DETAILS.dwg