



State of Rhode Island
Coastal Resources Management Council
Oliver H. Stedman Government Center
4808 Tower Hill Road, Suite 3
Wakefield, RI 02879-1900

(401) 783-3370
Fax (401) 783-2069

PUBLIC NOTICE

File Number: 2026-04-084 Date: June 2, 2026

This office has under consideration the application of:

Josue & Jennifer Canario
Bristol, RI 02809

for a State of Rhode Island Assent to construct and maintain: A residential boating facility consisting of a 4'x10' access ramp, 4'x90' fixed timber pier, 3'x20' aluminum ramp, 4'x5' (20sf) access landing float and 6'x25'(150sf) terminal float. The proposal will also remove an unauthorized outhaul device and piling and extend approximately 75' seaward of the cited MLW mark, requiring a 25' length variance to Redbook 650-RICR-20-00-01 Section 1.3.1(D)(11)(l) due to water depths.

Project Location:	15 Riverview Avenue
City/Town:	Bristol
Plat/Lot:	Plat 121 Lot 152
Waterway:	Kickemuit River, Type 2, Low Intensity Use

Plans of the proposed work can be requested at Cstaff1@crmc.ri.gov.

In accordance with the Administrative Procedures Act (Chapter 42-35 of the Rhode Island General Laws) you may request a hearing on this matter.

You are advised that if you have good reason to enter protests against the proposed work it is your privilege to do so. It is expected that objectors will review the application and plans thoroughly, visit site of proposed work if necessary, to familiarize themselves with the conditions and cite what law or laws, if any, would in their opinion be violated by the work proposed.

If you desire to protest, you must attend the scheduled hearing and give sworn testimony. A notice of the time and place of such hearing will be furnished you as soon as possible after receipt of your request for hearing. If you desire to request a hearing, to receive consideration, it should be in writing (**with your correct mailing address, e-mail address and valid contact number**) and be received at this office on or before **July 2, 2026**.

Please email your comments/hearing requests to: cstaff1@crmc.ri.gov; or mail via USPS to: Coastal Resources Management Council; O. S. Government Center, 4808 Tower Hill Road, Rm 116; Wakefield, RI 02879.

/lat

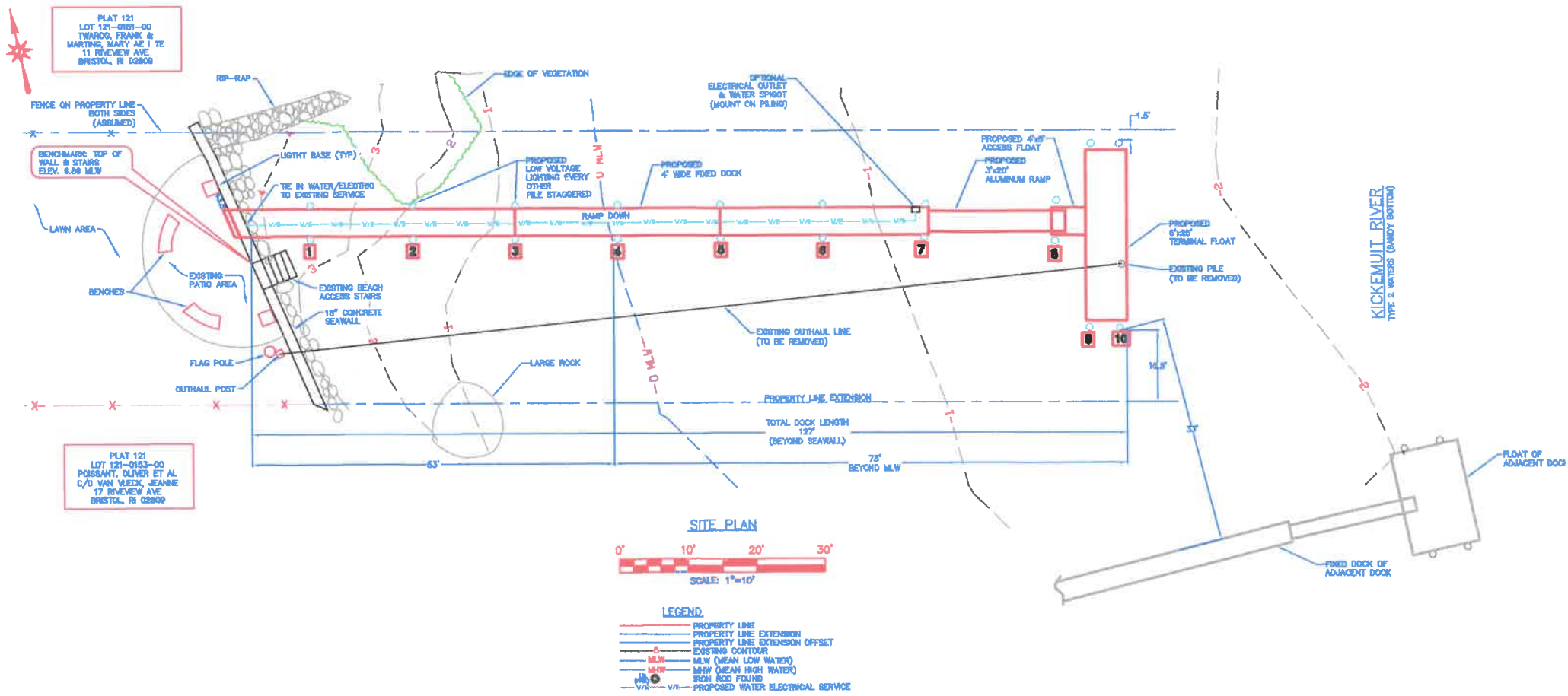

RECEIVED
 APR 21 2026
 TOWN ENGINEER'S OFFICE
 BRISTOL, RI

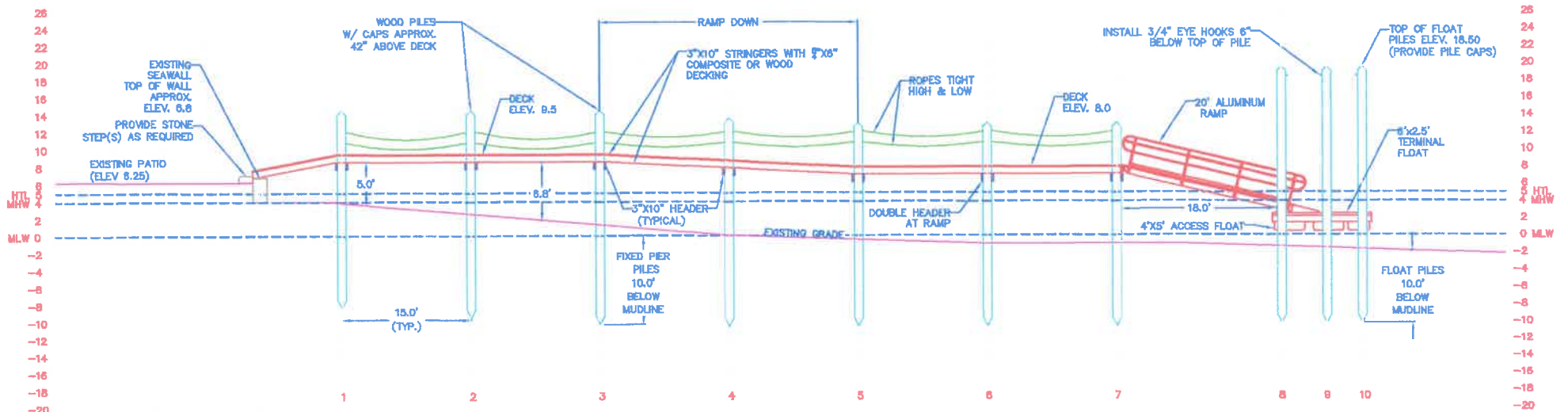

NOTE:
 ALL FIXED PIER PILES SHALL BE
 DRIVEN 10' BELOW MUDLINE.
 ALL FLOAT PILES SHALL BE DRIVEN
 12' BELOW MUDLINE.

NOTE:
 FLOOD ZONE IS VE (EL 14) MSL.
 HEIGHT OF FLOAT PILES= $14+2(\text{MLW TO MSL})+1.5(\text{FREEBOARD})+1=18.50$



LEGEND

- PROPERTY LINE
- PROPERTY LINE EXTENSION
- PROPERTY LINE EXTENSION OFFSET
- 5' EXISTING CONTOUR
- MLW (MEAN LOW WATER)
- MHW (MEAN HIGH WATER)
- PROPOSED WATER ELECTRICAL SERVICE
- EXISTING FENCE

RECEIVED
 APR 21 2026
 COMMUNITY DEVELOPMENT
 PLANNING & SOIL